

(partitur-salomonk.) There will never be -

1992

1

violin 1 *Bem*

violin 2

viola

cello

flöjt

klarinett

trumpet

horn

bas

piano

sång

(partitur-salongork.)

2/17/88

(partitur-salongsorke.)

3

- Violin 1
- Violin 2
- Viola
- Cello
- Flöjt (Flute)
- Klarinett (Clarinet)
- trumpet (Trumpet)
- horn (Horn)
- bas (Bass)
- piano (Piano)
- sång (Singer)

(partitur-salongsark.)

4

Violin 1

Violin 2

Viola

Cello

flöjt

klarinet

trumpet

horn

bas

piano

sång

(partitur-salongerok.)

5

Violin 1 (A)

Violin 2

Viola

Cello

Flöjt

Klarinett

trumpet

horn

bas

piano

sång

Handwritten notes in piano part:
(piano) EbD7
(strings) (3) b a b a
Dm7b9 G7

(partitur-salengork.)

6

Violin 1
Violin 2
Viola
cello
flöjt
klarinet
trumpet
horn
bas
piano strings
sing

Chords: Cm Cm8 Cm9 Cm6 Bbm9 Eb7⁶⁹+5

(partitur-salongsork.)

7

Violin 1

Violin 2

Viola

Cello

Flöjt

Klarinett

trumpet

horn

bas

piano

sång

$A\flat\Delta 7$ $A\flat\Delta 7/G$ Fm $Fm/E\flat$ $Dm7\flat 5$ $G7$ Cm $Cm/B\flat$

(partitur - salongörk.)

8

- Violin 1
- Violin 2
- Viola
- Cello
- Flöjt
- Klarinett
- trumpet
- horn
- bas
- piano
- sång

(partitur-salongsark.)

9

Violin 1 (B)

Violin 2

Viola

Cello

Flöjt

Klarinet

trumpet

horn

bas

piano

sång

This is a handwritten musical score for a symphony orchestra and a vocal soloist. The score is written on ten staves, each labeled with an instrument or voice part. The parts are: Violin 1, Violin 2, Viola, Cello, Flöjt (Flute), Klarinet (Clarinet), Trumpet, Horn, Bas (Bass), Pjano (Piano), and Sång (Singer). The notation includes various musical symbols such as notes, rests, beams, and dynamic markings. There are several instances of triplets and slurs. The score is divided into measures by vertical bar lines. The handwriting is in black ink on white paper.

(partitur-salangark.)

11

(evens)

- Violin 1**: Treble clef, contains melodic lines with various articulations.
- Violin 2**: Treble clef, contains melodic lines.
- Viola**: Treble clef, contains melodic lines.
- Cello**: Bass clef, contains melodic lines with some rests.
- Flöjt**: Treble clef, contains melodic lines with triplets.
- Klarinet**: Treble clef, contains melodic lines with triplets.
- trumpet**: Treble clef, contains melodic lines.
- horn**: Bass clef, contains melodic lines.
- bas**: Bass clef, contains a bass line.
- sång**: Bass clef, contains a vocal line.

Additional annotations and markings include:

- A circled number "11" in the top right corner.
- The word "(evens)" written above the first system.
- A box containing the text "8vabasso" and "loco" below the cello staff.
- Handwritten notes in the piano section: "(Ad lib tremolo)" and "Am7b5 Ab13#11".
- Various musical symbols such as triplets, slurs, and dynamic markings.

Violin 1

Violin 2

Viola

Cello

flöjt

klarinet

trumpet

horn

bas

piano

sång

violin 1

violin 2

viola

cello

flöjt

klarinet

trumpet

horn

bas

piano

E♭Δ13

sång

lalalala la

(partitur-salongorsk.)

Violin 1

Violin 2

Viola

Cello

flöjt

klarinet

trumpet

horn

bas

piano

sång

Chord progression: Cm Cm7 Cm7 Cm7 Bbm7 Eb7

Horn notes: G₂ B_{b2} G₂ B_{b2} G₂ B_{b2}

violin1

violin2

viola

cello

fløjt

klarinet

trumpet

horn

bas

piano

sang

Handwritten notes in piano part: A^7 , Dm^7 , G^7 , Cm , Cm/B^b , A^m7 , A^6 , Gm^7 , $G^6/9$

Violin 1
Violin 2
Viola
cello

fløjt
klarinet
trumpet
horn

bas
piano
sang

sardin

(F7)
F13
F#m7 H7^{H5}
Fm7 Bb7
Eb9 E13

D)

violin 1

violin 2

viola

cello

flöjt

klarinett

trumpet

horn

bas

piano

t^b maj 7

sång

(partitur-salngark.)

18

violin 1

violin 2

viola

cello

fløjt

klarinet

trumpet

horn

bas

piano

sang

Fill

Bm7 Eb7 G7#9

(partitur-salongerke.)

Violin 1 ♩

Violin 2 ♩

Viola ♩

Cello ♩

fløjt

klarinet

trumpet

horn

bas

piano komp/fill

$A^{\flat} \Delta 7$ $Dm7^{\flat 5} D^{\flat} 7$ Cm Cm/B^{\flat} $Am7^{\flat 5}$ $A^{\flat} 7$

sang

(partitur-salongerok.)

violin 1

violin 2

viola

cello

flöjt

klarinet

trumpet

horn

bas

piano

sång

(partitur-salengark.)

21

violin 1

violin 2

viola

cello

flöjt

klarinet

trumpet

horn

bas

piano

sång

Ja There will never ever be an - oth - er (rit.)

(partitur-salengork.)

22

Violin 1 *faster*

Violin 2

Viola

Cello

Flöjt

Klarinett

Trumpet

Horn

Bas

Piano

sång
you

FINE

Violin I

(2 stycken)

There will never be

There will never be, violin I, sid 2

rit... snabbare långsamt FINE

Violin II

- THERE WILL NEVER BE -

THERE WILL NEVER BE, VIOLIN II, SIDA 2

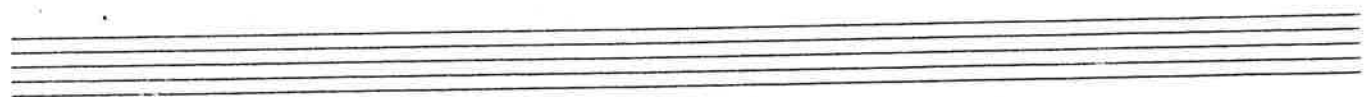
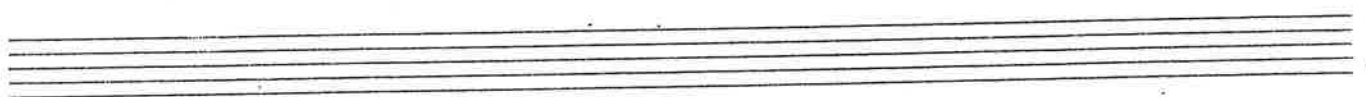
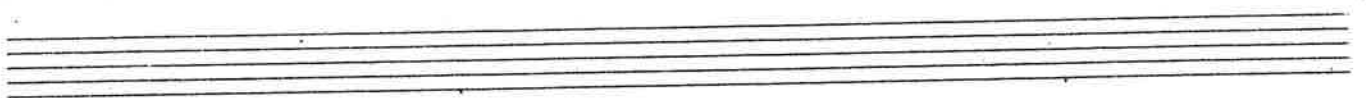
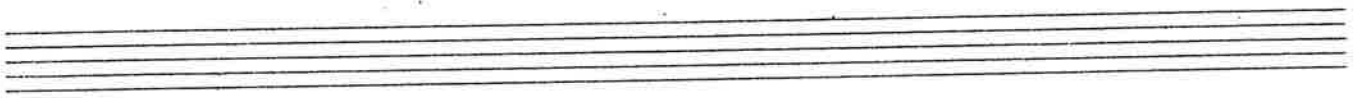
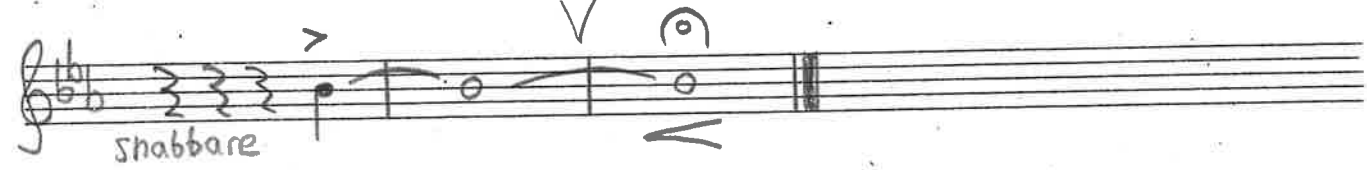
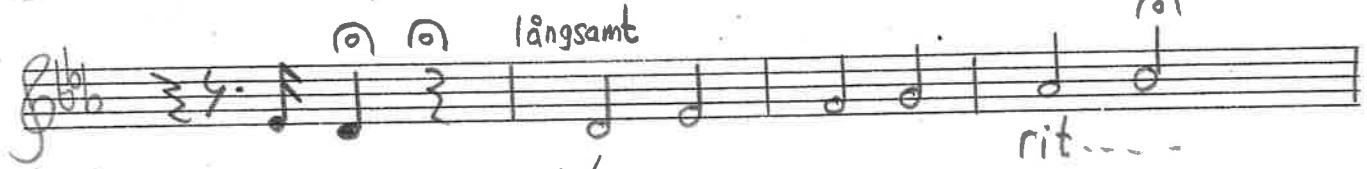
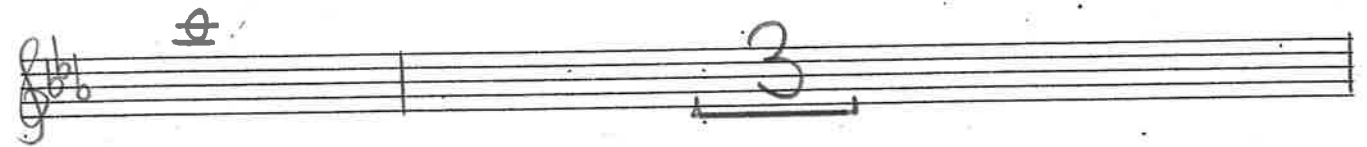
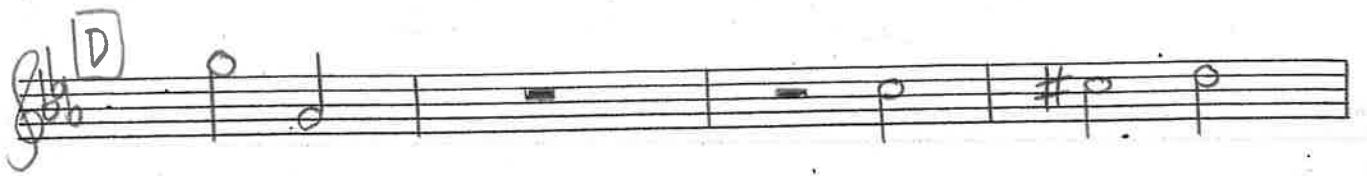

VIOLA

- THERE WILL NEVER BE -

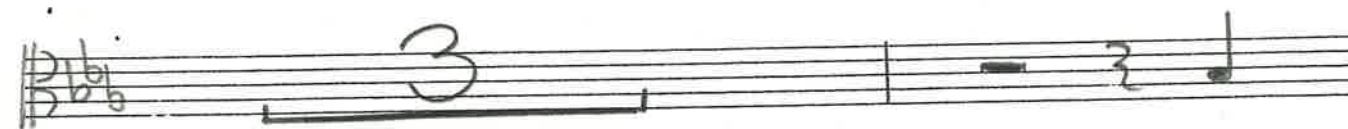
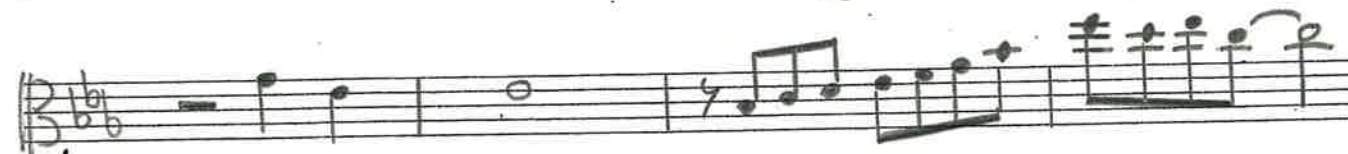
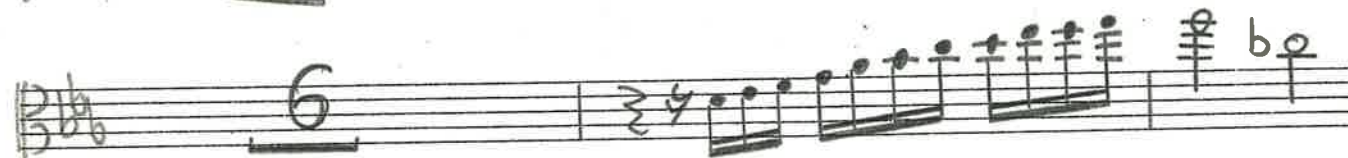
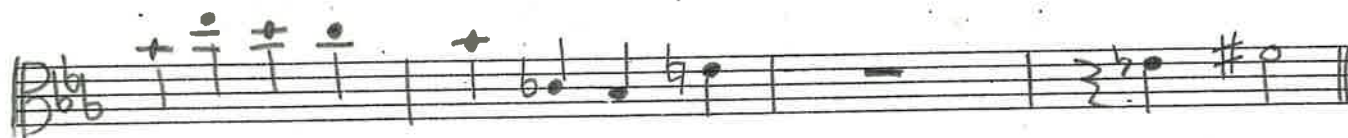

THERE WILL NEVER BE - VIOLA - SIDA 2

CELLO

- THERE WILL NEVER BE -

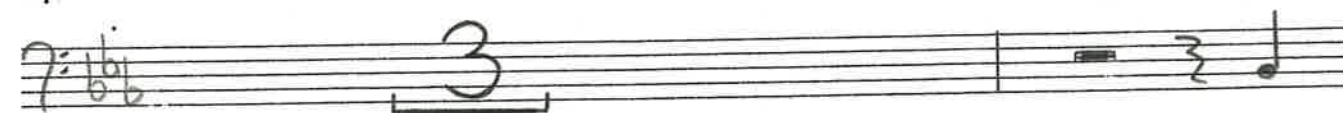
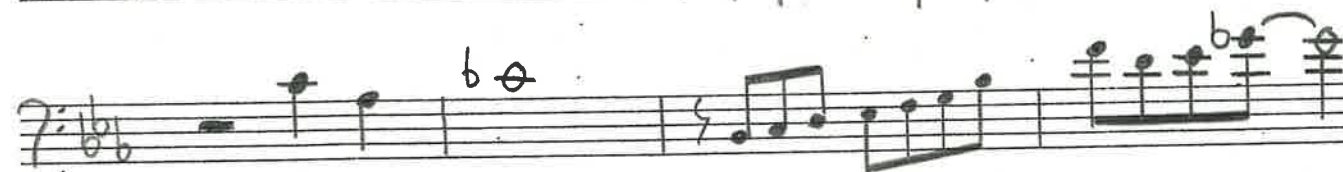
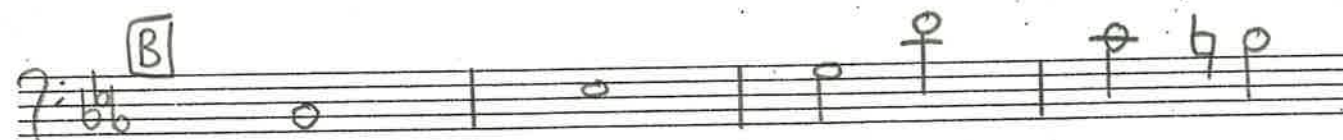
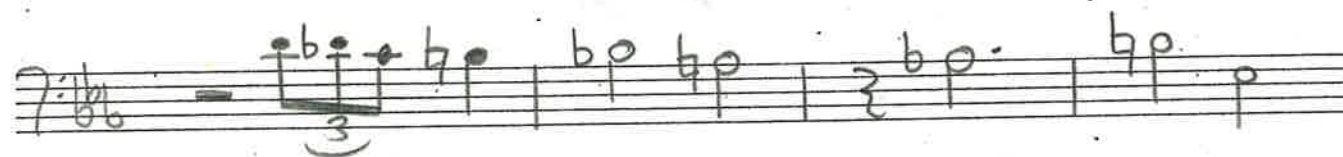

THERE WILL NEVER BE, CELLO, SIDA 2

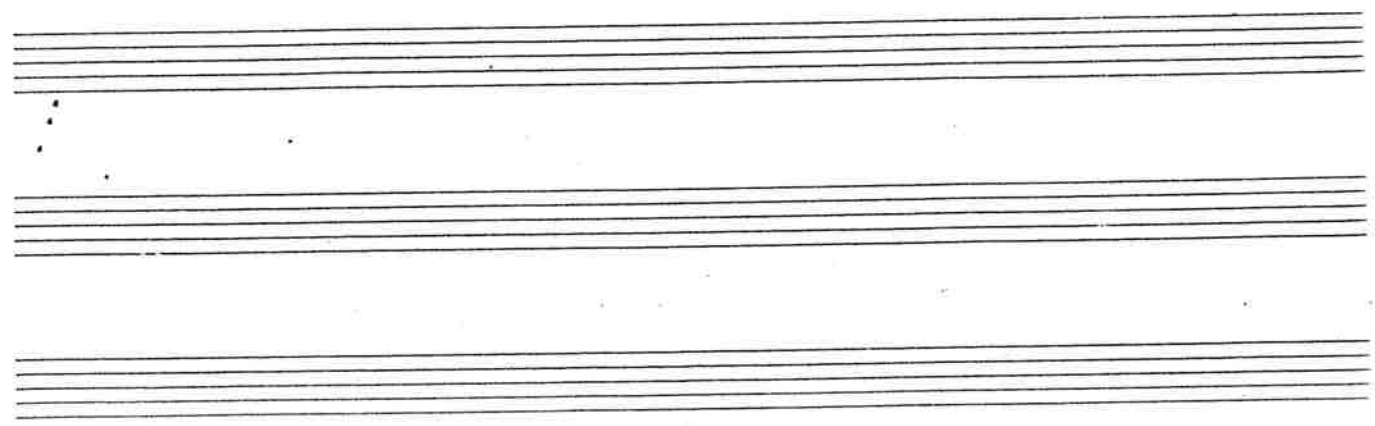
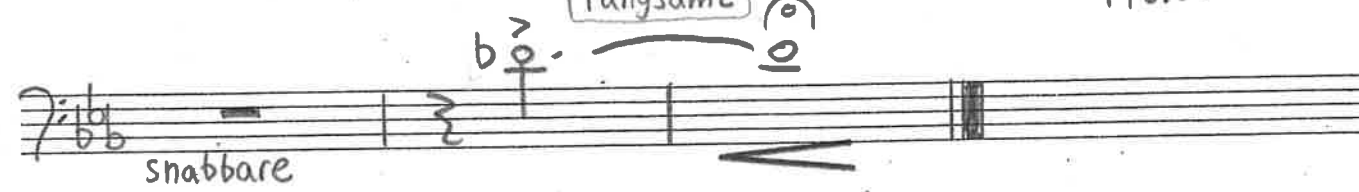
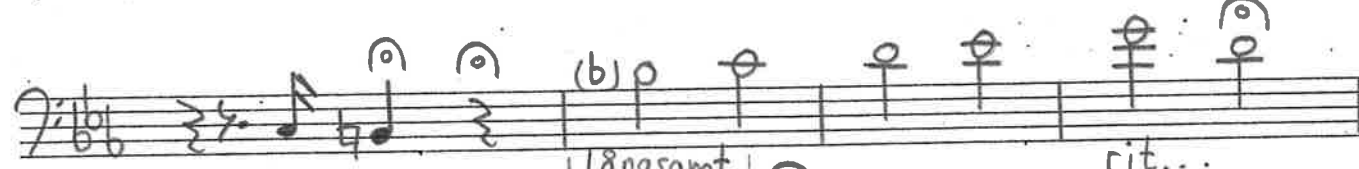
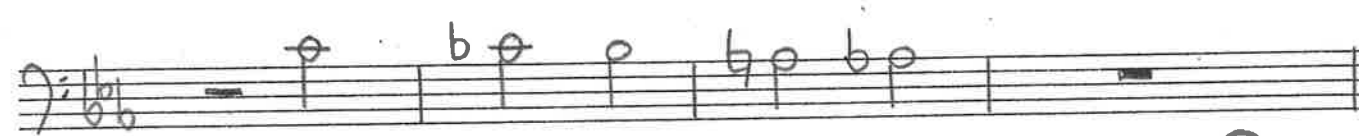
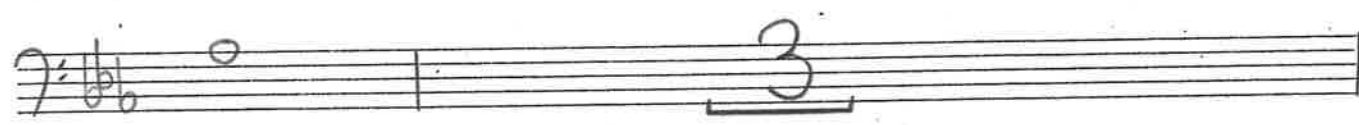
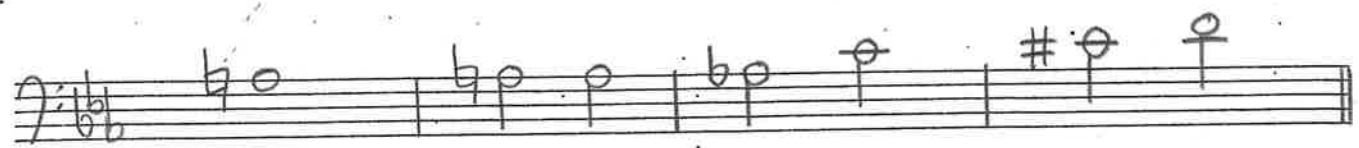

Flöjt

- THERE WILL NEVER BE -

THERE WILL NEVER BE - FLÖJT - SIDA 2

Five empty musical staves are provided for further notation or practice.

Klarinett

- THERE WILL NEVER BE -

THERE WILL NEVER BE - KLARINETT - SIDA 2

D

2

3

långsamt

rit...

snabbare

V

Trumpet

- THERE WILL NEVER BE -

(sordin efter behag)

THERE WILL NEVER BE - TRUMPET - SIDA 2

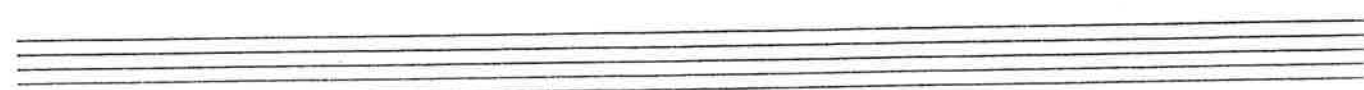
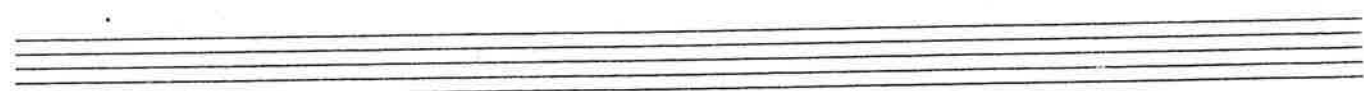
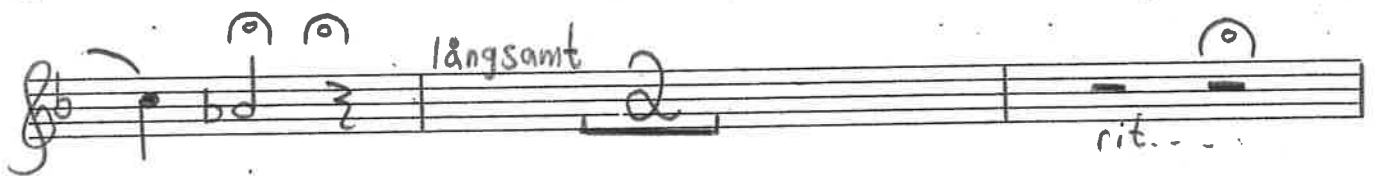
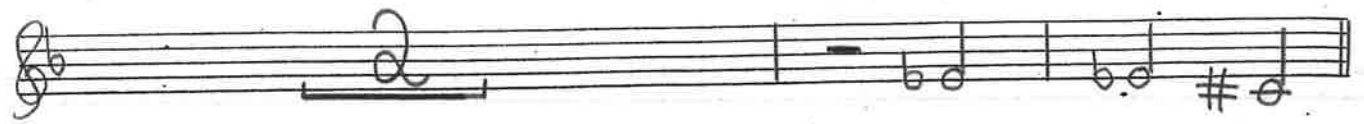

Valtorn

- THERE WILL NEVER BE -

THERE WILL NEVER BE - VALTHORN - SIDA 2

2

4

#

långsamt

rit.---

snabbare

>

(sid 1/3)

piano

- THERE WILL NEVER BE ANOTHER YOU -

INTRO

16

A TEMA

stråkar: (fills?)

E^bΔ7 / Dm7⁶⁵ G7^{b9} Cm CmΔ Cm9 Cmb

stråkar

B^bm9 E^b7⁺⁵(69) A^bΔ7 A^bΔ7/G Fm Fm/E^b Dm7⁶⁵ G7 Cm Cm/B^b

SPELA:

A^bm7⁶⁵ D7 Gm7 G (Fm7)

B

(THERE WILL NEVER BE ANOTHER YOU, sid 2/3 - piano)

(THERE WILL NEVER BE ANOTHER YOU, sid 3/3-piano)

A series of seven empty musical staves, each consisting of five horizontal lines, arranged vertically on the page.

(sida 1/2)

bas

- THERE WILL NEVER BE ANOTHER YOU -

INTRO

(pizz.)

6

A

B

C

D

(THERE WILL NEVER BE ANOTHER YOU - BAS - sida 2/2)

A series of ten empty musical staves in bass clef, key of B-flat major, arranged vertically.

strumor

- THERE WILL NEVER BE ANOTHER YOU -

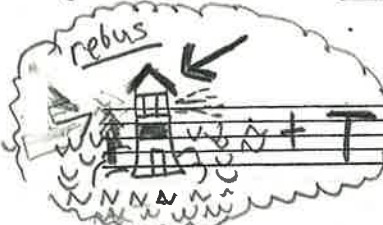

ha vispar på trummorna!

men inte hela tiden!

INTRO (tacet) **7** spela: $\overset{\sim}{\underset{\sim}{\text{—}}} \overset{\sim}{\underset{\sim}{\text{—}}} \overset{\sim}{\underset{\sim}{\text{—}}} \overset{\sim}{\underset{\sim}{\text{—}}}$

komp mf. (d d d) **A** komp 14 (fill) mp.

B komp 6 (stråk: $\overset{\sim}{\underset{\sim}{\text{—}}} \overset{\sim}{\underset{\sim}{\text{—}}} \overset{\sim}{\underset{\sim}{\text{—}}}$) (fill) mf. (stråk: $\overset{\sim}{\underset{\sim}{\text{—}}} \overset{\sim}{\underset{\sim}{\text{—}}} \overset{\sim}{\underset{\sim}{\text{—}}}$) TACET 3

play: **C** komp 6 mf.

D komp 8 mf. komp 8

komp 4 mf.

slower (sång) (plingeling) rit... snabbare (cymbal) (sång)

fine