

THE STARS AND STRIPES FOREVER

ett utdrag från John Philip Sousas march, arr Dicken 140605

The stars and stripes forever, klingande partitur, sida 2 av 7

A

Fl
Bfl/mel slv
Kl
Trp
Asx
Trb/bar
Pi
Bas
Tr

Marsch ad lib

The stars and stripes forever, klingande partitur, sida 3 av 7

The stars and stripes forever, klingande partitur, sida 4 av 7

B

Fl
Blfl/mel slv
Kl
Trp
Asx
Trb/bar
Pi
Bas
Tr

The stars and stripes forever, klingande partitur, sida 5 av 7

This musical score is for the piece "The stars and stripes forever" and is page 5 of 7. It features a full orchestral arrangement with the following parts:

- Fl** (Flute): Melodic line with a long note at the start.
- Bfl/mel slv** (Bass Flute/Melodica/Slide): Melodic line, often mirroring the flute.
- Kl** (Clarinet): Rhythmic accompaniment with slurs.
- Trp** (Trumpet): Rhythmic accompaniment with slurs.
- Asx** (Asaxofon): Melodic line, often mirroring the flute.
- Trb/bar** (Trumpet/Baritone): Rhythmic accompaniment with slurs.
- Pi** (Piano): Accompaniment with chords and a bass line. Chords **G7** and **Cm** are explicitly labeled.
- Bas** (Bass): Rhythmic accompaniment with slurs.
- Tr** (Trombone): Rhythmic accompaniment with slurs.

The stars and stripes forever, klingande partitur, sida 6 av 7

This musical score is for the piece "The stars and stripes forever" and is page 6 of 7. It features a full band arrangement with the following parts:

- Fl (Flute):** Melodic line in the upper register.
- Bfl/mel slv (Bass Flute/Melody Soloist):** Melodic line in the lower register.
- Kl (Clarinet):** Rhythmic accompaniment.
- Trp (Trumpet):** Rhythmic accompaniment.
- Asx (Asaxophone):** Melodic line.
- Trb/bar (Trumpet/Baritone):** Rhythmic accompaniment.
- Pi (Piano):** Accompaniment with chords and bass line. Chords are labeled: $A^b m$, C^b , E^b , E^b , and E^b/B^b .
- Bas (Bass):** Rhythmic accompaniment.
- Tr (Trombone):** Rhythmic accompaniment.

The stars and stripes forever, klingande partitur, sida 7 av 7

Musical score for "The stars and stripes forever" (klingande partitur, sida 7 av 7). The score is written for a full band and includes the following instruments and parts:

- Fl (Flute):** Part 1, marked *Fine* and *D.S. al fine*.
- Bfl/mel slv (Bass Flute/Melodica):** Part 1, marked *Fine* and *D.S. al fine*.
- Kl (Clarinet):** Part 1, marked *Fine* and *D.S. al fine*.
- Trp (Trumpet):** Part 1, marked *Fine* and *D.S. al fine*. Includes the instruction *Frivilligt: oktava*.
- Asx (Saxophone):** Part 1, marked *Fine* and *D.S. al fine*.
- Trb/bar (Trombone):** Part 1, marked *Fine* and *D.S. al fine*.
- Pi (Piano):** Part 1, marked *Fine* and *D.S. al fine*. Includes chord symbols B_b^7 and E_b .
- Bas (Bass):** Part 1, marked *Fine* and *D.S. al fine*. Includes chord symbols B_b^7 and E_b .
- Tr (Drums):** Part 1, marked *Fine* and *D.S. al fine*.

Tvärflöjt

THE STARS AND STRIPES FOREVER

ett utdrag från John Philip Sousas march, arr Dicken 140605

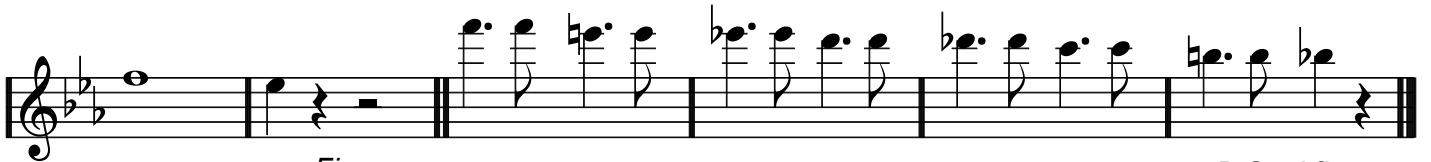
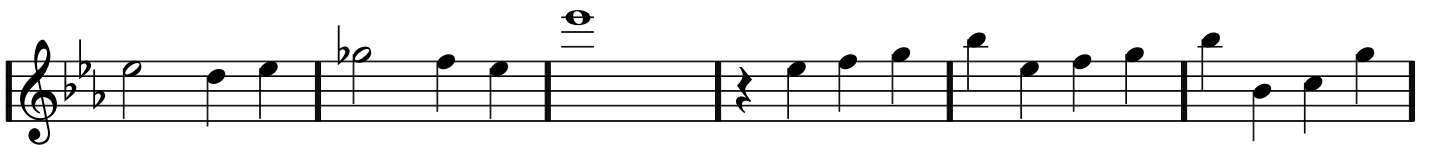
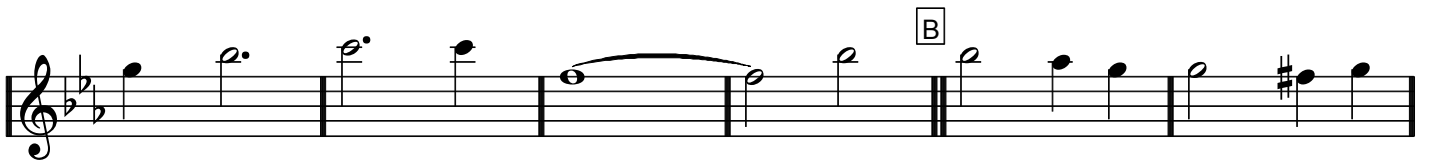
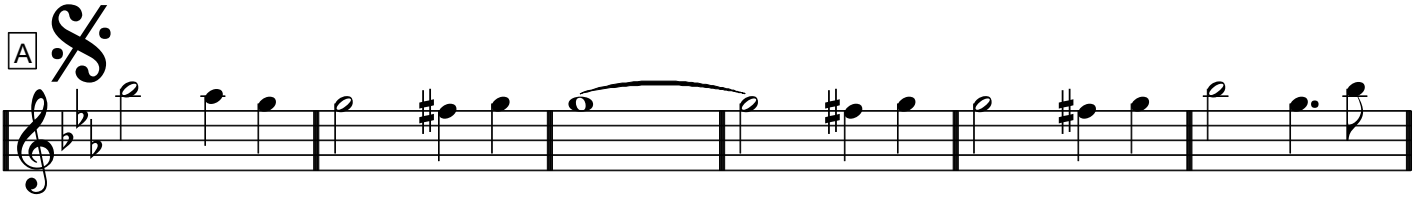

Fine

D.S. al fine

Blockflöjt och
melodiskt slagverk

THE STARS AND STRIPES FOREVER

ett utdrag från John Philip Sousas march, arr Dicken 140605

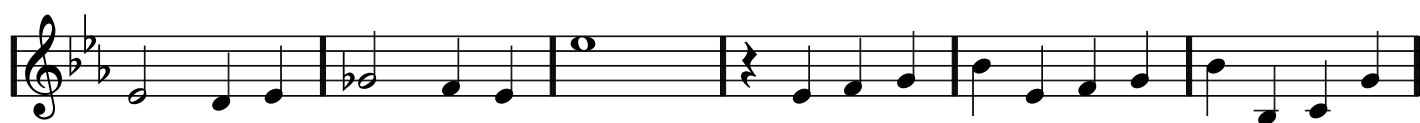
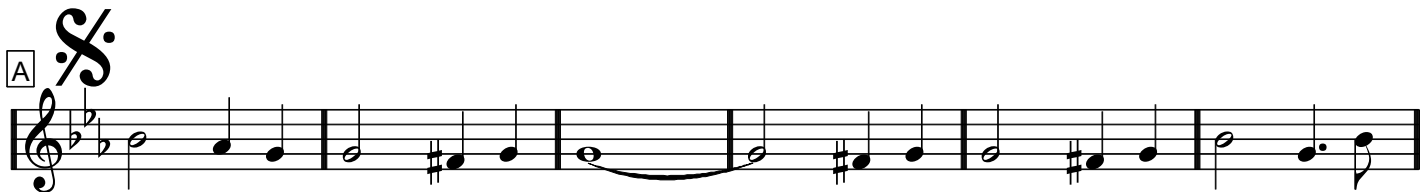

Klarinett

THE STARS AND STRIPES FOREVER

ett utdrag från John Philip Sousas march, arr Dicken 140605

Fine

D.S. al fine

Trumpet

THE STARS AND STRIPES FOREVER

ett utdrag från John Philip Sousas march, arr Dicken 140605

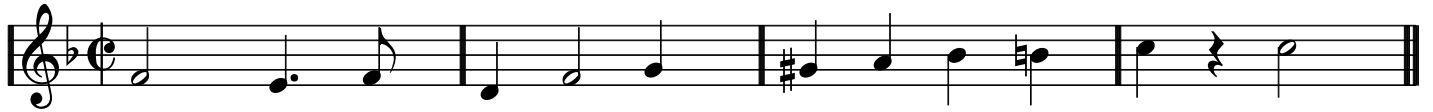

A 

B

Frivilligt: oktava

Fine

D.S. al fine

Altsax

THE STARS AND STRIPES FOREVER

ett utdrag från John Philip Sousas march, arr Dicken 140605

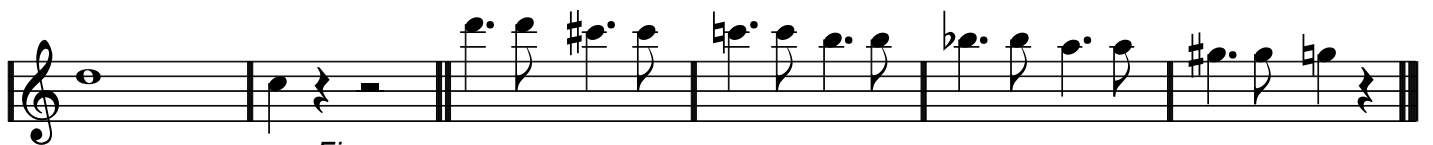
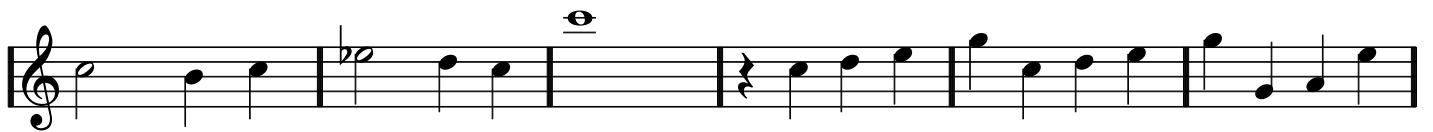
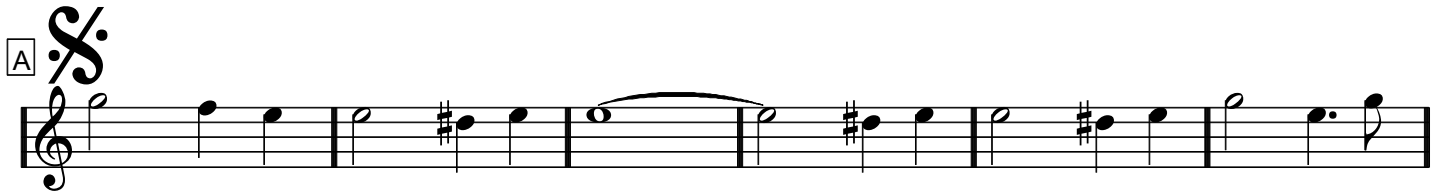
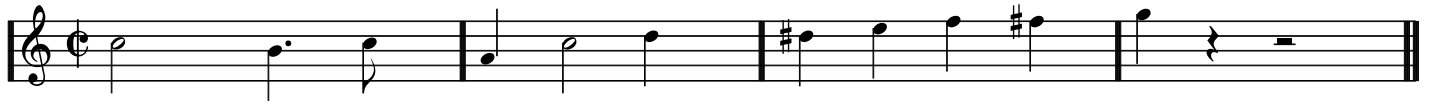

Fine

D.S. al fine

Trombon
Barytontuba

THE STARS AND STRIPES FOREVER

ett utdrag från John Philip Sousas march, arr Dicken 140605

A

B

Fine

D.S. al fine

Piano

THE STARS AND STRIPES FOREVER

ett utdrag från John Philip Sousas march, arr Dicken 140605

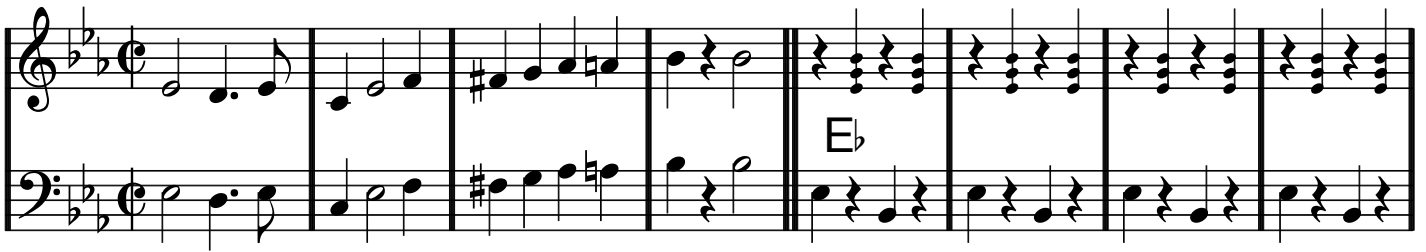

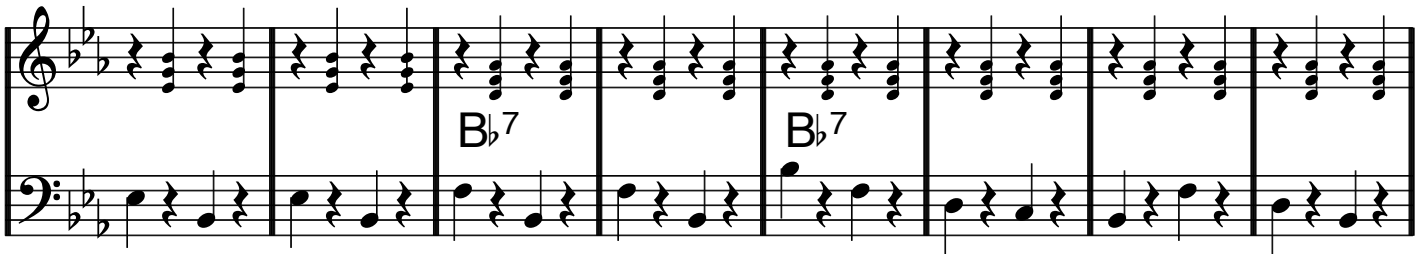

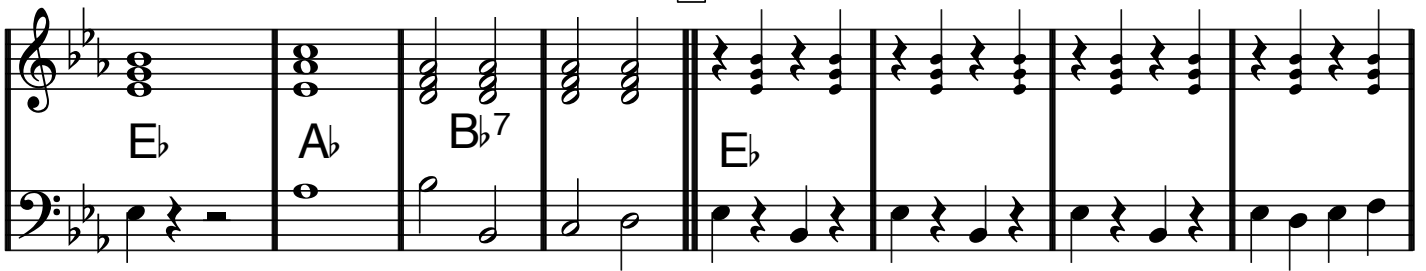

Bas

THE STARS AND STRIPES FOREVER

ett utdrag från John Philip Sousas march, arr Dicken 140605

A  E \flat

B \flat 7

B \flat 7

E \flat

A \flat

B \flat 7

B E \flat

G7

Cm

A \flat m

C \flat

E \flat

E \flat

E \flat /B \flat

B \flat 7

E \flat

Fine

D.S. al fine

Trumset

THE STARS AND STRIPES FOREVER

ett utdrag från John Philip Sousas march, arr Dicken 140605

A *Marsch ad lib*

(mellanspel)

D.S. al fine