

SSAS

(biken)

ALTSAX

SWINGIN' THE BLUES

Count Basie - Eddie Durham
Sida 1 av 2

BLUES 1 A

(A) (B) Startet 1: ggn, Svagt 2: a ggn

TROMBON

TROMBON

MP

Mf

BLUES 1 Bb

TENOR ALT TENOR ALT

12 13 12 12

f

MP

SWINGIN' THE BLUES ATSLAX SIDA 2/2 SSAS

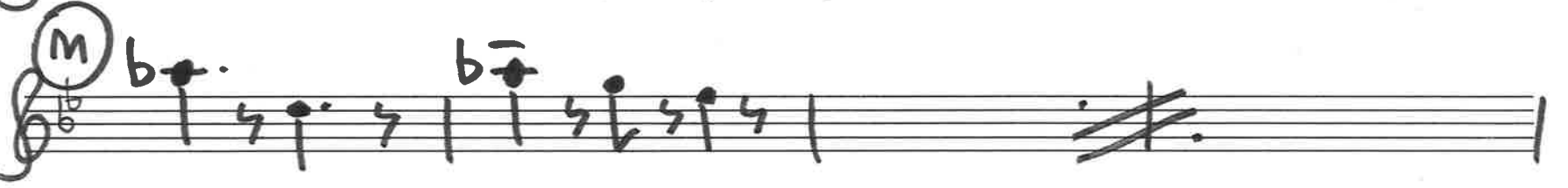
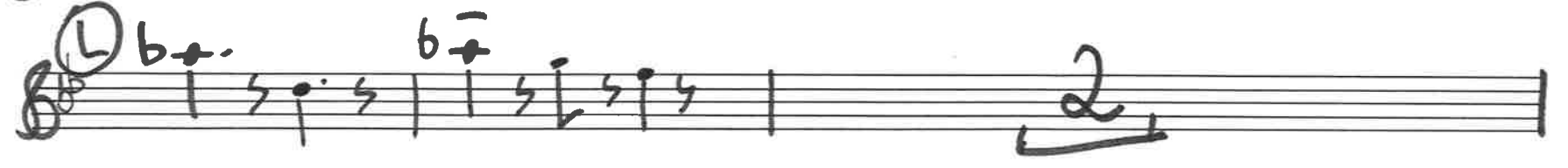
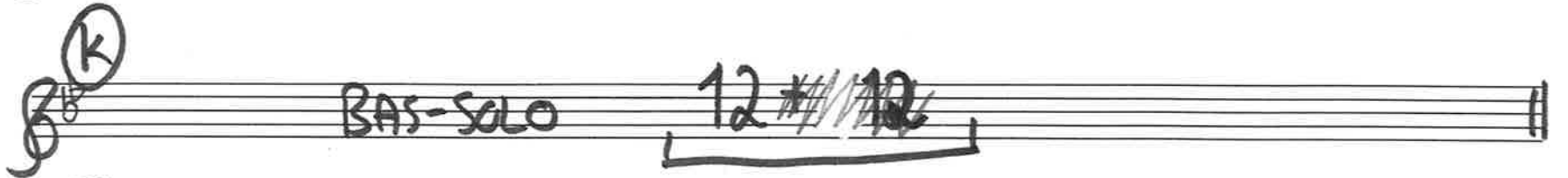

Tenorsax

SWINGIN' THE BLUES

Count Basie - Eddie Durhams
(Dicken, SSAS) SIDA 1 av 2

BLUES 1 D

(A) (B)

Starkt 1:a ggn, Svagt 2:a ggn

+ RIFF

OPENT TONER
TOWER

Swingin' the blues

SSAS, sida 2 av 2

Enaning trumpet

SWINGIN' THE BLUES

Count Basie - Eddie Durham
(Dicken, SSAS) Sid 7/2

Blues i D (A) (B)

Starkt 1: aggn, Svagt 2: a aggn

Swingin' the blues, SSAS, Trumpet, side 2 av 2

(K) **BAS-SOLO** 12 ~~12~~ (Plocka undan plungersordinen) ||

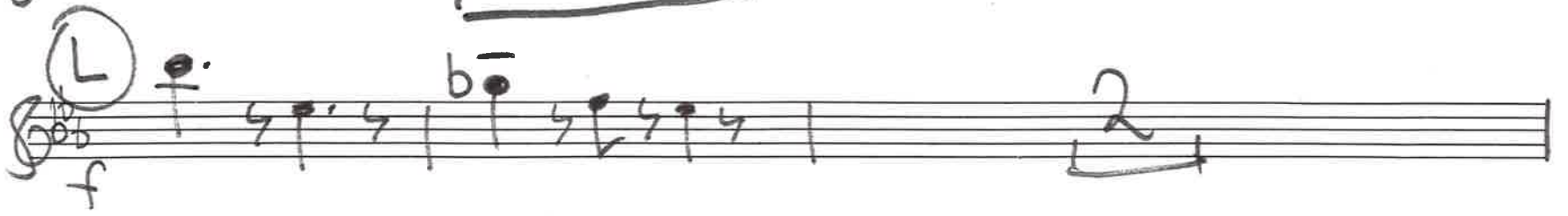
(L) 

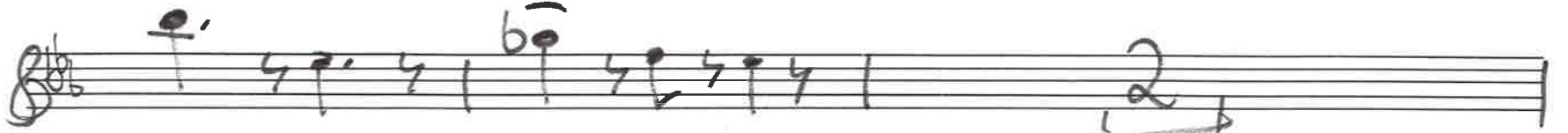

(M) 

(N) 

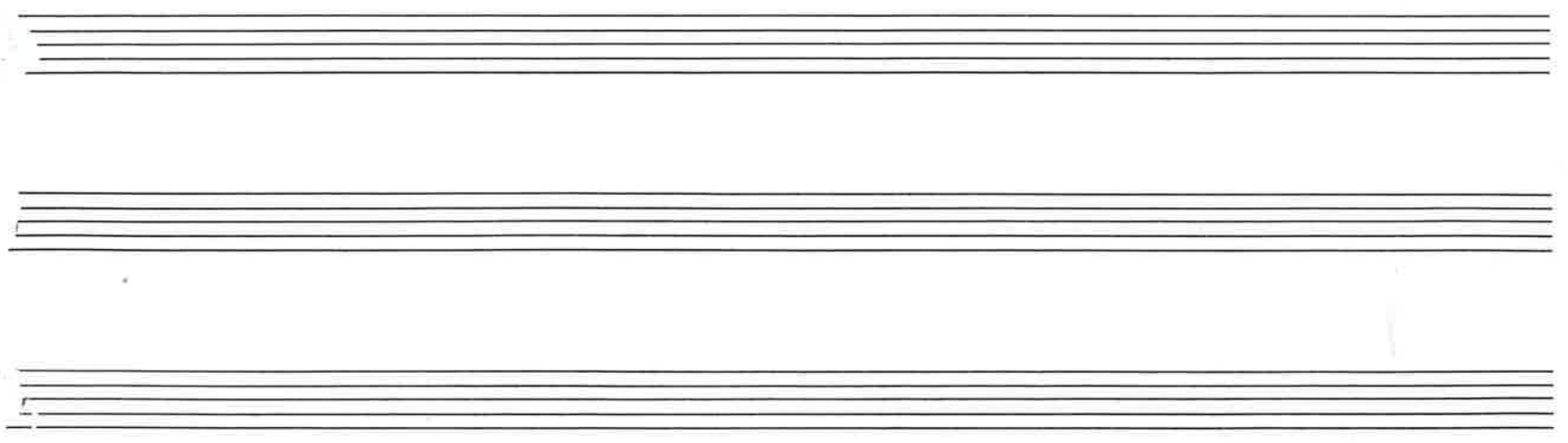

TRUMBON

SWINGIN' THE BLUES

BLUES
1 C

1: a ggn starkt, 2: a ggn svagt

BLUES
1 DESS

SWINGIN' THE BLUES, TROMBON, SAS, SIDA 2/2

(J) (Trumpet solo) med riff

(K) Bass solo ~~12/12~~ **(L)**

Ta bort plungeren!

(M)

(N)

One staff of music marked with a circled 'N'. Dynamics include a forte 'f' marking. The music concludes with a double bar line and repeat sign.

PIANO

SWINGIN' THE BLUES

SSAS 2018 (Dicken) sida 1/1
Count Basic - Eddie Durham

(A) BLUES
1 C

Pian solo:
12 (komp) Tema mf

(B)

(C) Saxtema med brassrål

10 komp C9 G9#5

(D) Trombangrej 12 komp
(E) INTERLUDE
jämn
tacet? ... G7#5

(F) Trombonsolo 12 komp + 12 komp + bläsrifftema

(G) INTERLUDE 6 (Tacet)
(H) BLUES 1 Db
TENOR 12 komp
ALTSAX 12 komp
TENOR 12 komp
ALTSAX 12 komp

(I) Sax- och brassriff 12 komp
(J) Trumpetsolo med riff 12 komp

(K) Bassolo 12 komp
(L) TUTTI TRUMMA 2 TRUMMA 2
Db7 A9 A9 Db7 Gb7 Am7 Gb7

(M)
Ab9 Ebm7 A9 Db9 Ab7#5 Db7 A9 Ab9 Db7 Gb7 Ab7Gb7

Db7 A9 A9 Db7 Ab7 Ebm7 Ab9 Db7 Ab7#5

(N)
Db Ebm7 Ab7 D9 Db9

BAS

SWINGIN' THE BLUES

(SSAS 2018) SIDA 1 av 1
DICKEN
Count Basic
Eddie Durham

A 12 **B** 12 **C** 12 **D** 11

BLUES (red starburst)

mf TEMA (p) TEMA + PIANO KLING (f) TEMA TROMBON

E INTERLUDE **F** TROMBON

TACET (green underline)

KOMP + BLAS 12 + 12

G INTERLUDE

C D D C D B C C I S S D E b

A b A b G b G b F F E b E b

H 12 12 12 12

BLUES (red starburst) / D b

TENORSAX ALTSAX TENORSAX ALTSAX

I 12 **J** 12 **K** BASS SOLO (green underline) 12

SAX- OCH BRASS RIFF TRUMPETS SOLO MED RIFF

TUTTI **L** D b 7 A 9 D b 7 (TRUMMOR) G b 7

f "ad lib" (TRUMMOR) A b 7 D b 7 A b 7

M D b 7 A 9 A b 7 D b 7 A b 7 A 9 A b 7 D b 7

G b 7 D b 7 A 9 A b 7 D b 7

A b 7 E b m A b 7 D b 7 A b 7 5

N D b D b D b D b

E b m A b 7 ARCO (pink circle) D 9 D b 9 ff

TRUMMOR

SWINGIN' THE BLUES

sid 1/1 (SSAS 2018 DICKEN)

Count Basie, Eddie Durham

cr.

A (Snabb Swingblues) (hihat) komp 12 TEMA mf

B komp 12 TEMA+PIANO > p

C komp 10 TEMA+MER

D komp 11 TRAMBEN

E INTERLUDE

jämna

F komp 12 TRAMBONSÖLG

11 +BLÄSTEMARIFF

G INTERLUDE mf (4) LEV RÖVARE

H komp 12 TENORSAX 12 ALTSAX 12 TENORSAX 12 ALTSAX

I f (10)

J komp 12 TRUMPETSÖLO MED RIFF

K komp 12 BAS-SÖLO

L TUTTI (halvöppen hihat) TRUMSÖLO TRUMSÖLO

M MER TUTTI komp 12

FILLS?

N FILLS/KOMP

R.S. ff

Swingin' the blues
Blas

SSAS
Dicken 2018

(A)

(B) (C)

Som

(A)

men

(F)

4

J

F6F

K

L

bassolo

(L)

trp

trp

(M)

(M)

alt

ts

tp

tb

(N)

alt

ts

tp

tb

SLUT