

# Staffansvisa

## Förspel

opt  
Fl  
Kl  
Alt 1  
Alt 2/tp  
Ten/C  
Bar/trb  
Bas

Dm Dm / /

Fl  
Kl  
Alt 1  
Alt 2/tp  
Ten/C  
Bar/trb  
Bas

Dm Abdim A7 A7 A7 Dm Dm

STAFFANSVISA, Klingande partitur (storkarmar), sida 2 av 2

Fl

Kl

Alt 1

Alt 2/tp

Ten/C

Bar/trb

Dm A $\flat$ dim A $^7$  A $^7$  Gm $^7$  C $^7$  F Dm Gm A $\flat$ dim

Bas

Fl

Kl

Alt 1

Alt 2/tp

Ten/C

Bar/trb

Dm/A Gm/B $\flat$  G/B A/C $\sharp$  Dm

Bas

Solon på Dm (typ tex dorisk om man måste begränsa sig)

Sista gången: fade ut på Dm

Flöjt

# Staffansvisa

Förspel

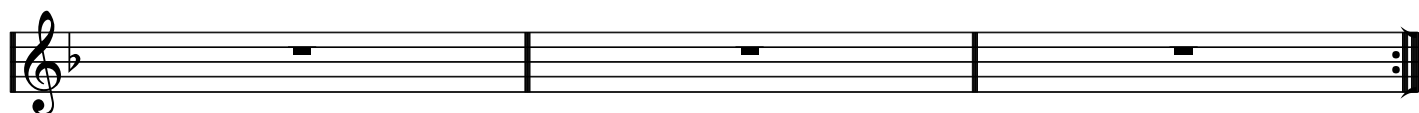
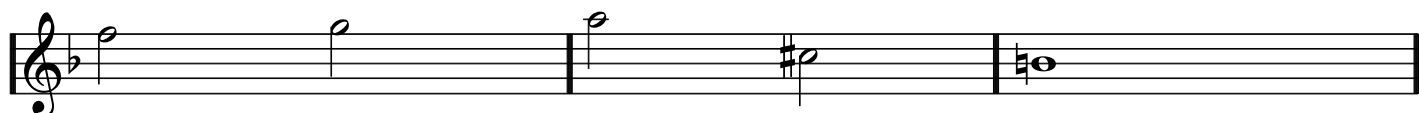
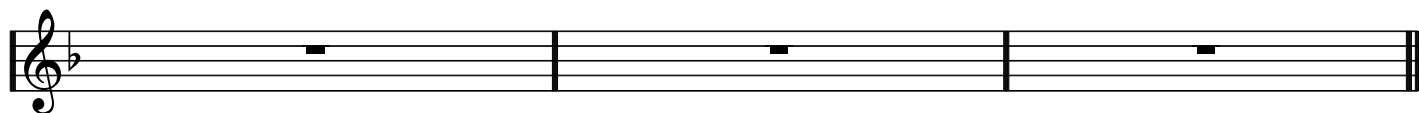
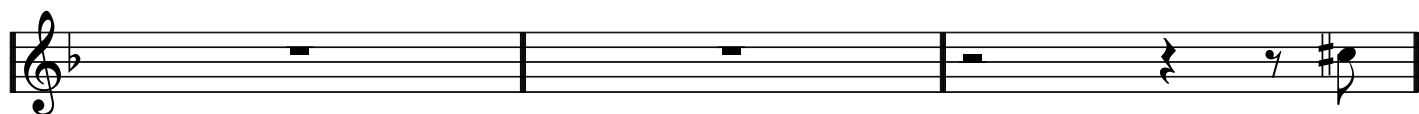
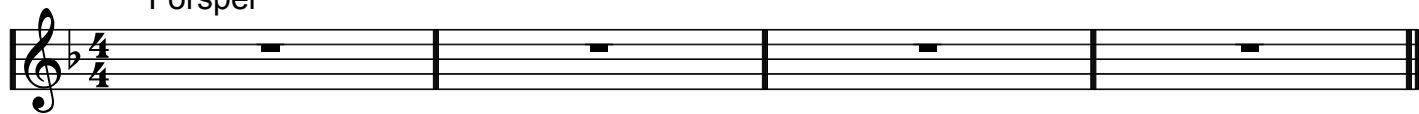

Solon på Dm dorisk skala (D E F G A B C D)

Klarinett

# Staffansvisa

Förspel

Solon på Em dorisk skala (E Fiss G A B Ciss D E)

Trumpet (opt)

# Staffansvisa

Förspel

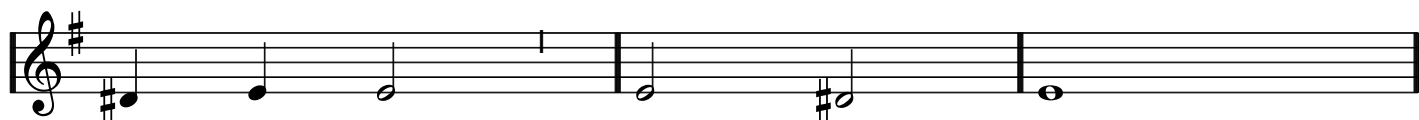
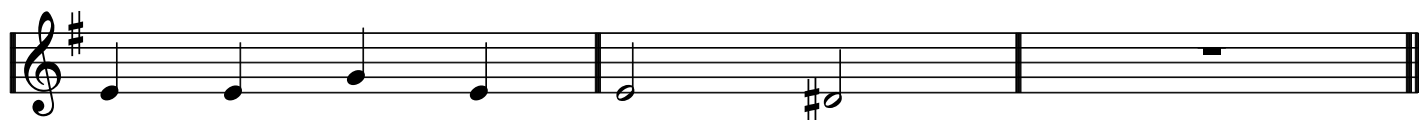
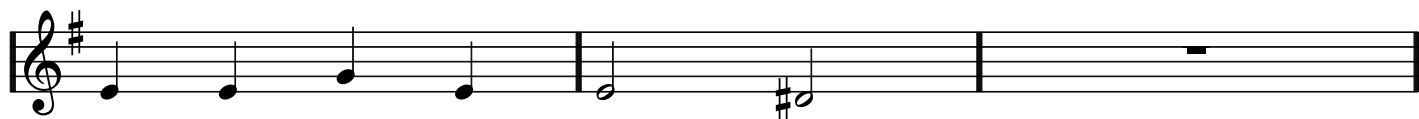
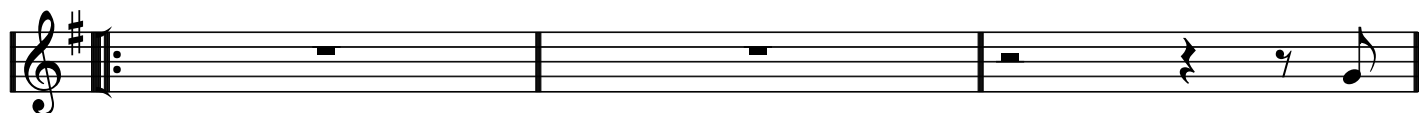
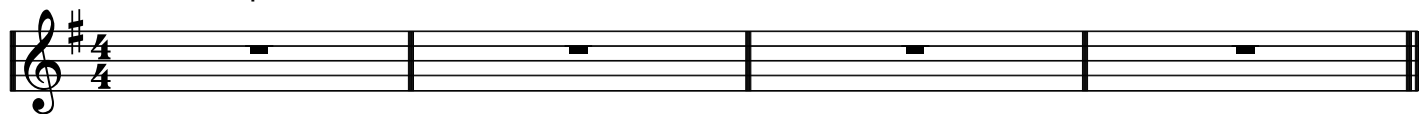

Solon på Em dorisk skala (E Fiss G A B Ciss D E)

Trombon (opt)

# Staffansvisa

Förspel

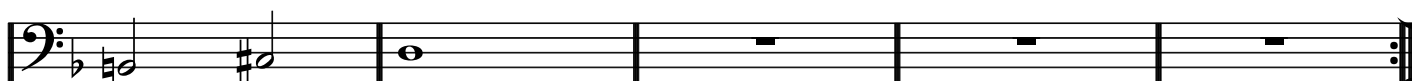
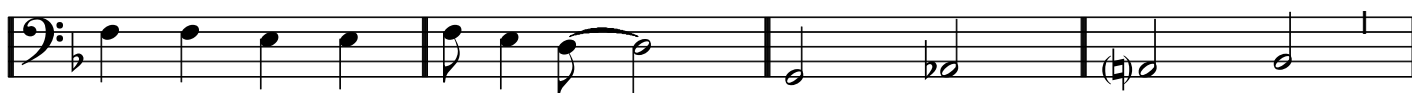
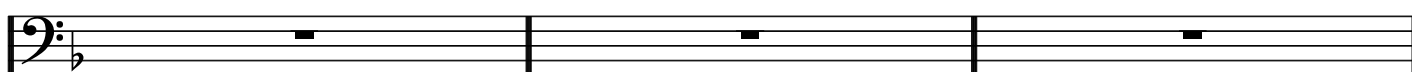
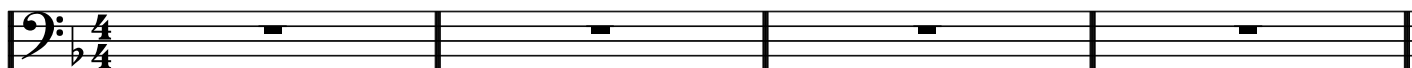

För långt ut till 7:e?  
Pausa eller byt ut till tonen D.

Solon på Dm dorisk skala (D E F G A B C D)

Cello

# Staffansvisa

Förspel

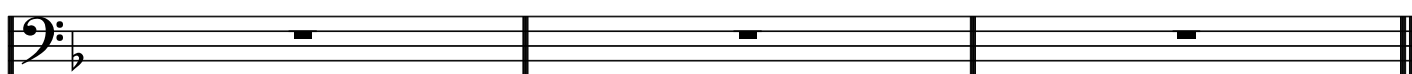
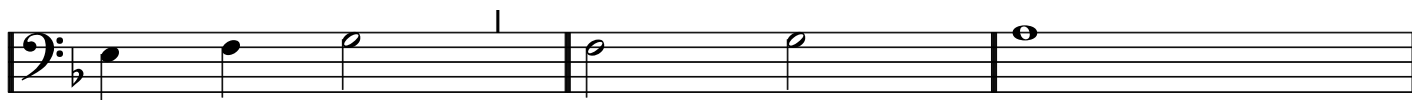
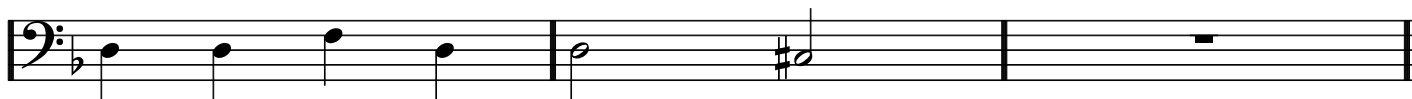
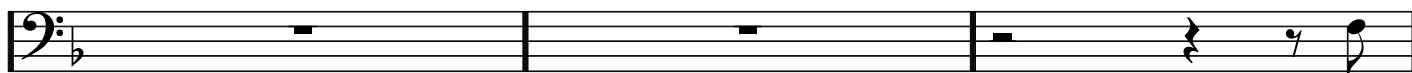
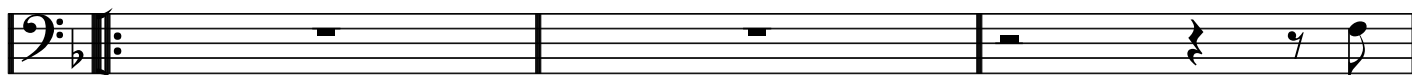
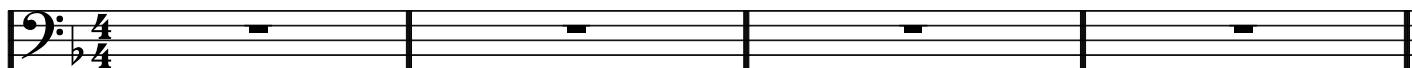

Solon på Dm dorisk skala (D E F G A B C D)

# Staffansvisa

Förspel

Solon på Bm dorisk skala (B Ciss D E Fiss Giss A B)

# Staffansvisa

Förspel

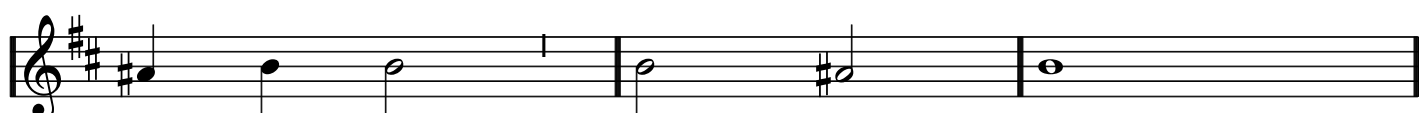
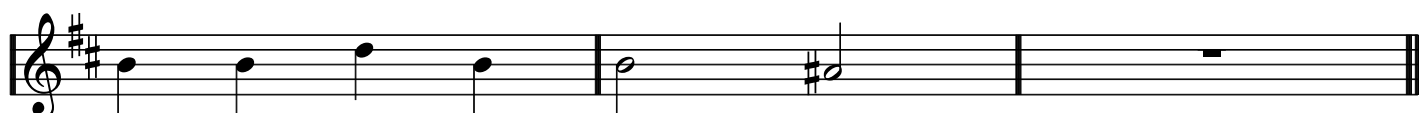
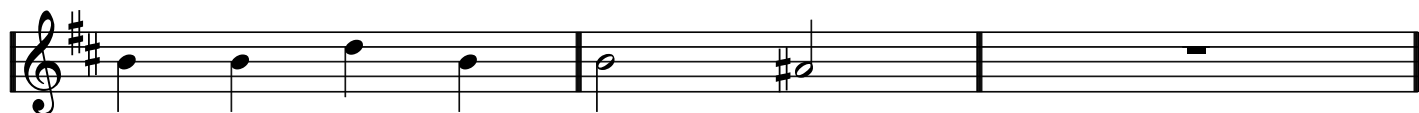
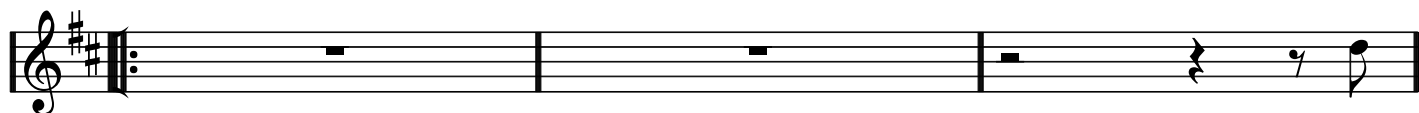
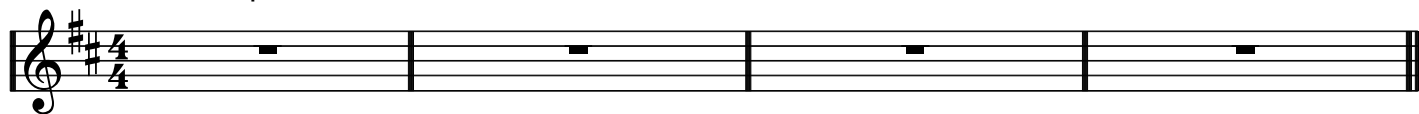

Solon på Bm dorisk skala (B Ciss D E Fiss Giss A B)

Tenorsax  
(unis med cello)

# Staffansvisa

Förspel

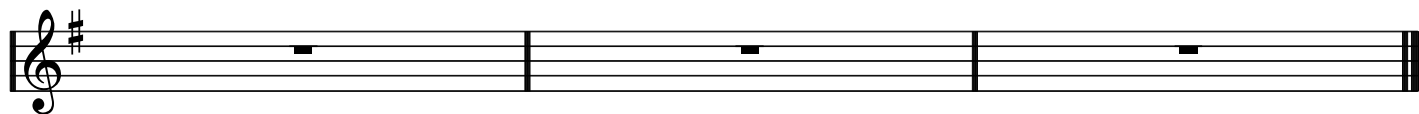
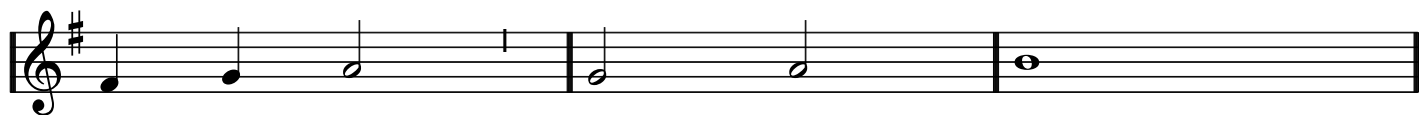
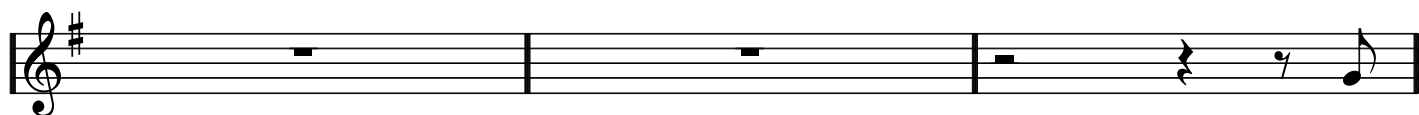
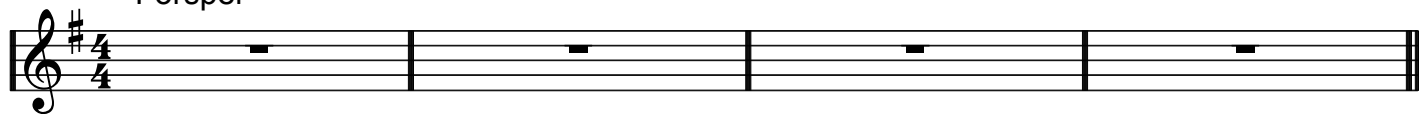

Solon på Em dorisk skala (E Fiss G A B Ciss D E)

Barytonsax

# Staffansvisa

Förspel

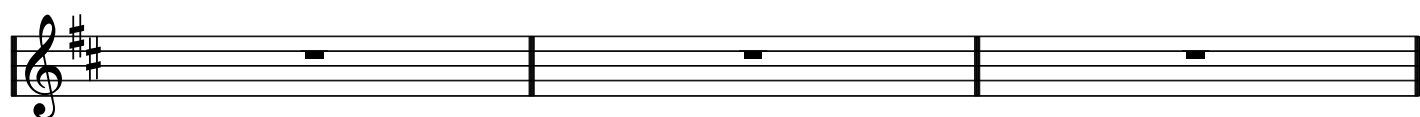
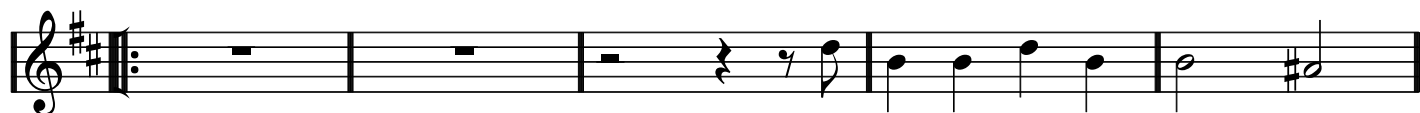
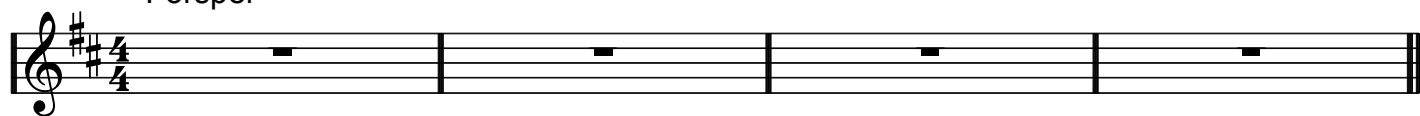

Solon på Bm dorisk skala (B Ciss D E Fiss Giss A B)

Bas

# Staffansvisa

Förspel

Dm

Dm

Dm      A $\flat$ dim      A $^7$       A $^7$

A $^7$       A $^7$       Dm      Dm

Dm      A $\flat$ dim      A $^7$       A $^7$

Gm $^7$       C $^7$       F      Dm

Gm      A $\flat$ dim      Dm/A      Gm/B $\flat$       G/B      A/C $\sharp$

Dm

Sista gången: fade ut på Dm

Solon på Dm (typ kompet ovan)