

Semper Batallius 2

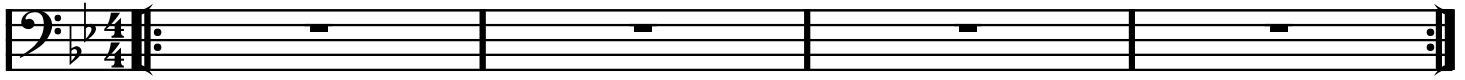

DA CAPO
(med repriser)

Semper Batallius 2

FF Ab Bb Ab Bb Bb Bb Ab FF Ab Bb Ab Bb

Ab Ab Ab Ab Ab G F G G F Bb Bb Bb G F G F

FFF Ab Ab F FFF Ab Ab F

Bb Bb Bb Ab Ab Ab G G G Ab Ab Ab F F F F F F Eb D C

Bb Bb F F F Ab

DA CAPO
(med repriser)

Semper Batallius 2

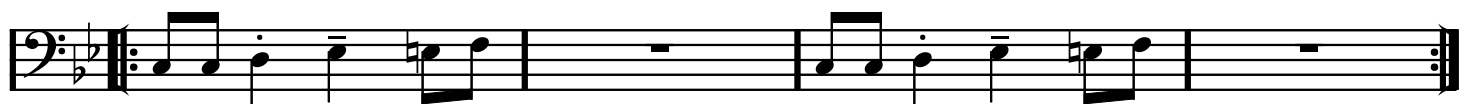

(med repriser)

Semper Batallius 2

DA CAPO
(med repriser)

Semper Batallius 2

DA
CAPO
(med
reprises)
