

# STÖRTTRIST

Segt

**A**

Trumpet

Altsax

Tenorsax

Trombon

(bas har också en egen stämma som ryms på en sida)

Noterna och vena (ackorden) är blåslinjens. Pianot spelar vackra smetplingor, spritt och sprött.

Piano bas trummor

Badd2 Gm7 F#m9 Cm7 C Cm Cm7 F13 F7/B

Bas:

3

Segt

**A**

Bas

3

Segt

**A**

Trummor: se pianostämman.

Trummor: se ovan

Trp

Alt

Ten

Trb

P  
B  
Tr

Fmaj7 Em7 Bbmaj7 Amaj7 D7\_ Hmaj7 Dmaj7 E F#m

B

(Tr)

**B**

Trp

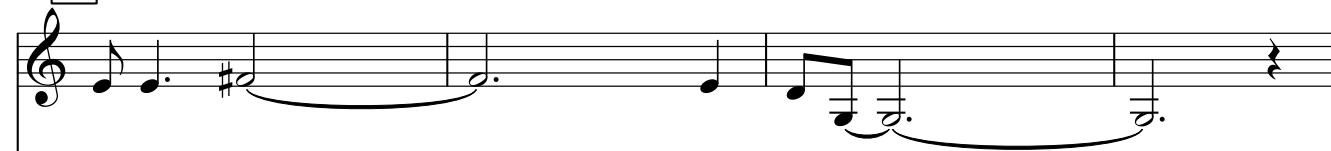

Alt

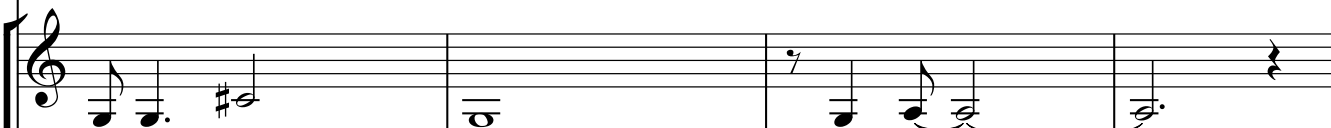

Ten

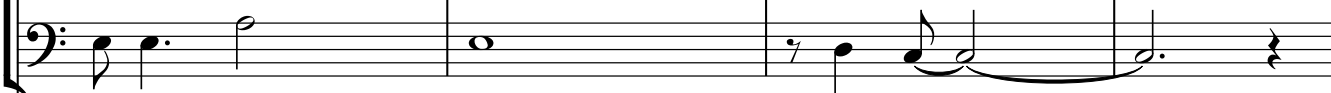

Trb

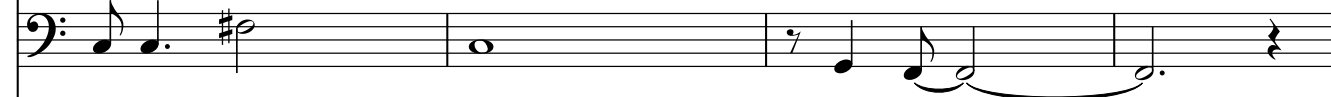

P  
B  
Tr

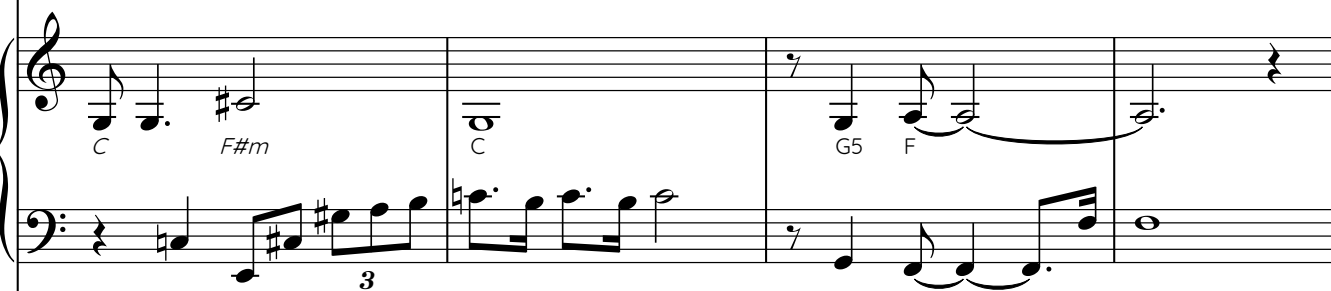

C F#m C G5 F

3

**B**

B

3

**B**

(Tr)

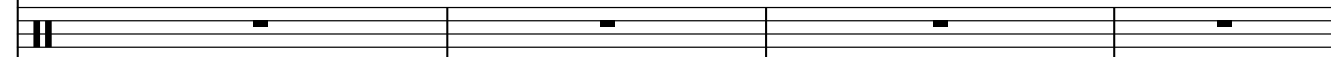

Trp

Alt

Ten

Trb

P B Tr

B

(Tr)

Em7 E7b9+5 Fmaj7 F#m7b5 Ab Ab7 Cmaj7/G c GF

C

Trp

Alt

Ten

Trb

Jazz improvisation on different scales and so.  
Don't forget the sustain pedal!

P B Tr

C(sus4) C C Cmaj7 Fmaj7 %

C

B

C(sus4) C C Cmaj7 Fmaj7

C

(Tr)

Störttrist PARTITUR Sida 6 av 8

**D**

Trp

Alt

Ten

Trb

P B Tr

Ebm<sup>6</sup> Abm<sup>7</sup> Ebmaj<sup>7</sup> Dm<sup>6</sup> Gm<sup>7</sup> Dmaj<sup>7</sup>

**D**

B

Ebm<sup>6</sup> Abm<sup>7</sup> Ebmaj<sup>7</sup> Dm<sup>6</sup> Gm<sup>7</sup> Dmaj<sup>7</sup>

**D**

(Tr)

D.C. al 

Trp

Alt

Ten

Trb

P B Tr

B

(Tr)

D7 Bm7 Gm D/A E/G# Bbmaj7''11 E7alt. A(b6)

D7 Bm7 Gm D/A E/G# Bbmaj7''11 E7alt. A(b6)

D.C. al 

D.C. al 

# STÖRTTRIST

Dicken Hedrenius

Trumpet

A

B

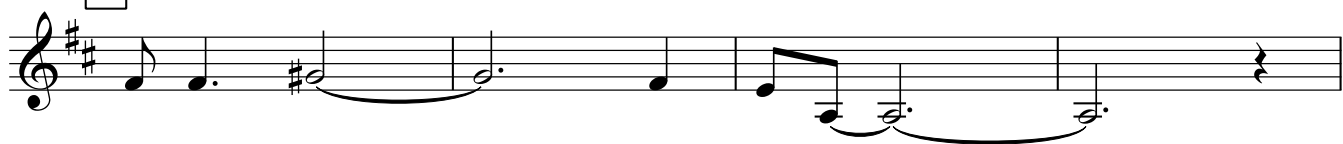

C

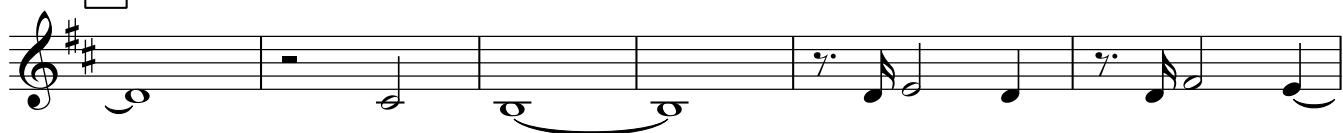

D

# STÖRTTRIST

Dicken Hedrenius

Altsax

**A**

**B**

**C**

**D**

D.C. al

*gliss.*

# STÖRTTRIST

Dicken Hedrenius

Tenorsax

**A**

**B**

**C**

**D**

**D.C. al**

*gliss.*

# STÖRTTRIST

Dicken Hedrenius

Trombon

A

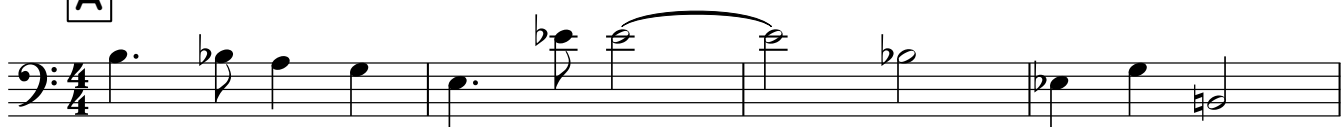

B

C

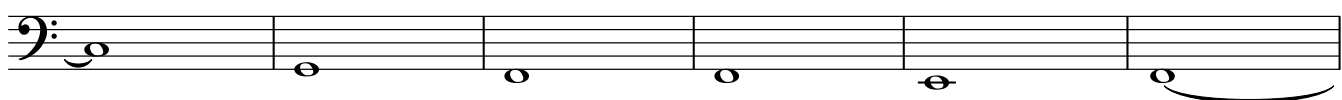

D

# STÖRTTRIST

Dicken Hedrenius

Piano-bas-trummor

(bas har också en egen stämma som ryms på en sida)

**A**

Noterna och vena (ackorden) är blåslinjens. Pianot spelar vackra smetplingor, spritt och sprött.

**B**

**C**

Jazz improvisation on different scales and so. Don't forget the sustain pedal!

Piano-bas-trummor  
Störttrist, sida 2 av 2

**D**

D.C. al

# STÖRTTRIST

Dicken Hedrenius

Bas

**A**

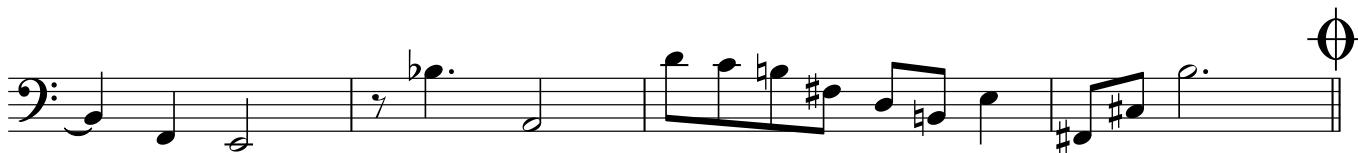

**B**

**C**

C<sup>(sus4)</sup> C C Cmaj7 Fmaj7 C/E Fmaj7

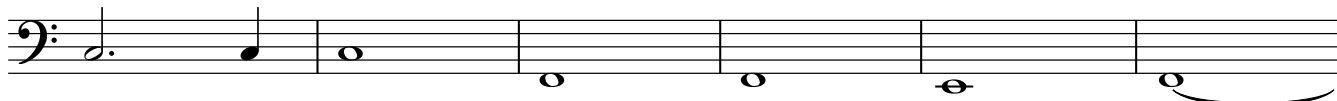

**D**

E/B Gm GmD<sup>maj7</sup> Em<sup>7</sup> Eb<sup>m6</sup> Ab<sup>m7</sup> Eb<sup>maj7</sup> Dm<sup>6</sup> Gm<sup>7</sup> D<sup>maj7</sup>

D<sup>7</sup> Bm<sup>7</sup> Gm D/A E/G# Bbmaj<sup>7</sup>"11 E<sup>7</sup>alt. A(b6)

D.C. al

C#

# STÖRTTRIST

Dicken Hedrenius

Trummor: se ovan

**A** Segt

Trummor: se pianostämman.

**TACET**

