

Klav: G-klav

Tonart: G dur

# RIFFIPEDIA

Jag heter: \_\_\_\_\_

Mitt namn är: \_\_\_\_\_

Denna karaktär i Star Wars vill jag vara: \_\_\_\_\_

DEN HÄR BILDEN  
LIKAR MIG MER

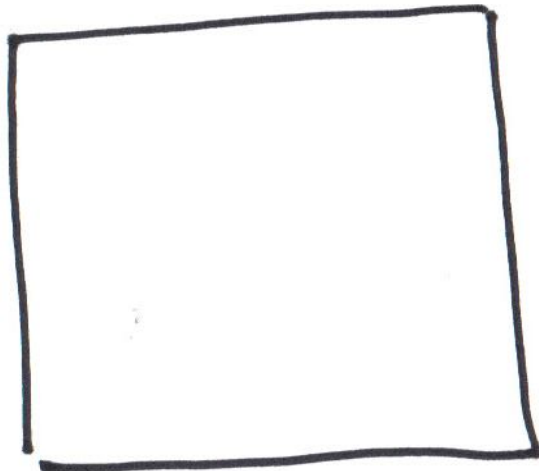

ÄN DEN HÄR

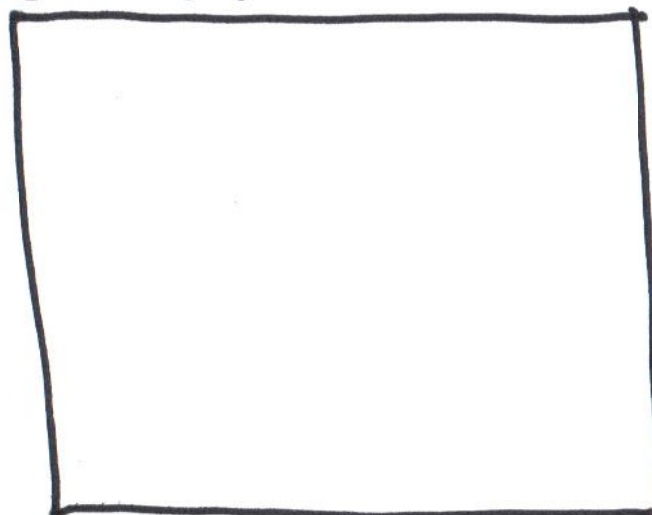

# RIFFIPEDIA

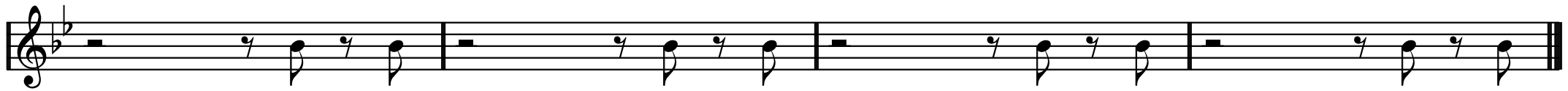
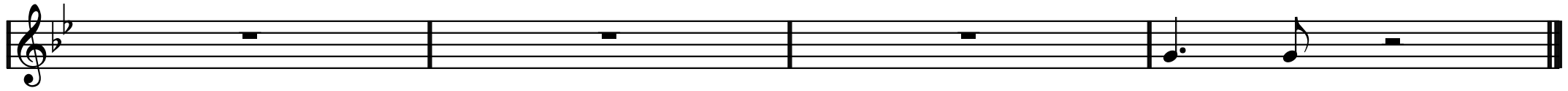

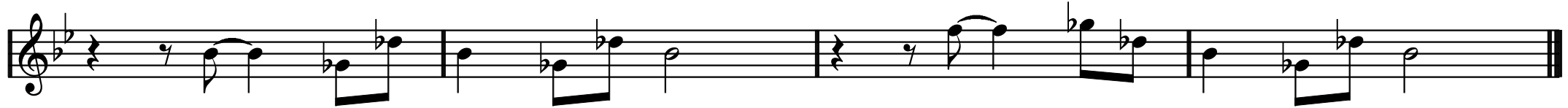
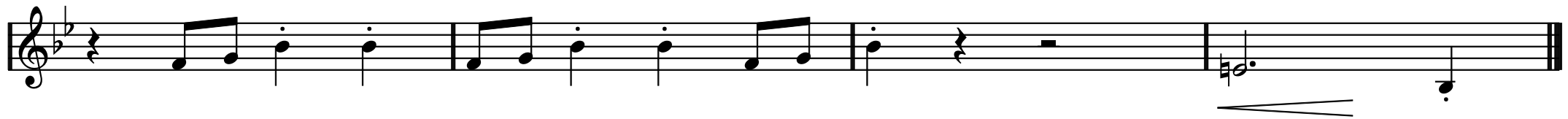
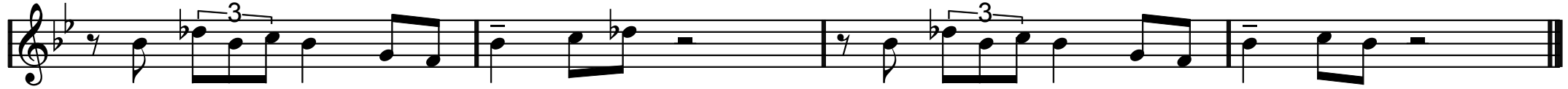

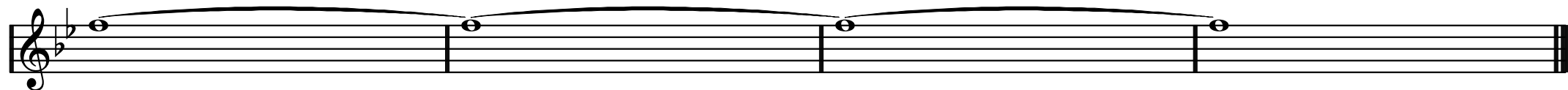
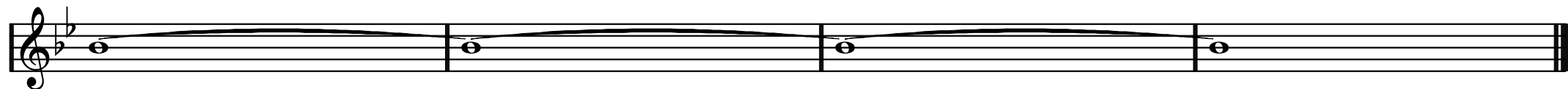
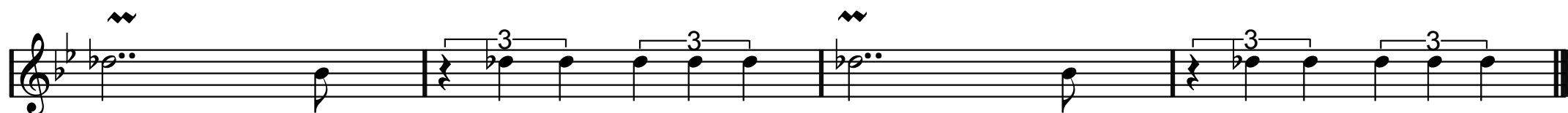
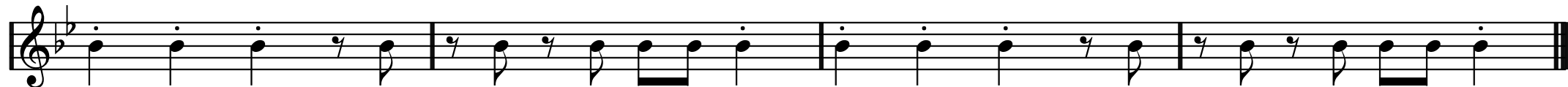
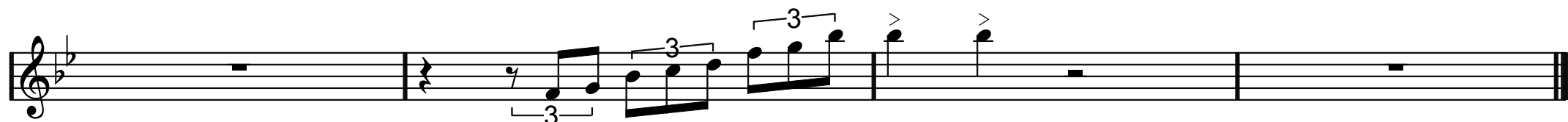
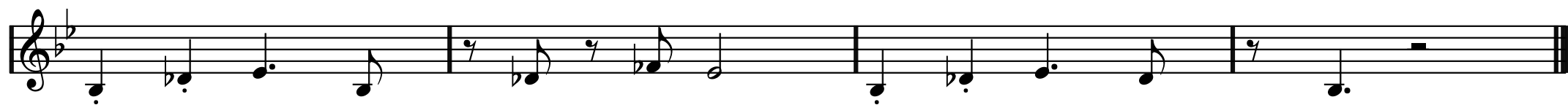

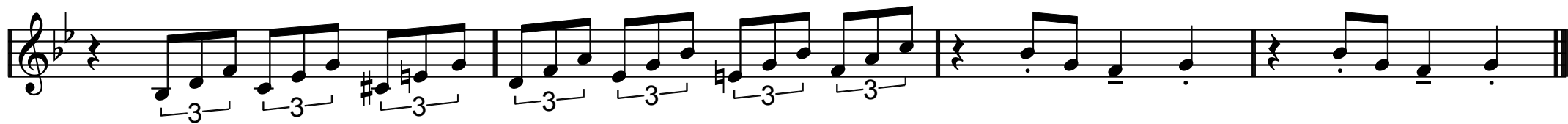
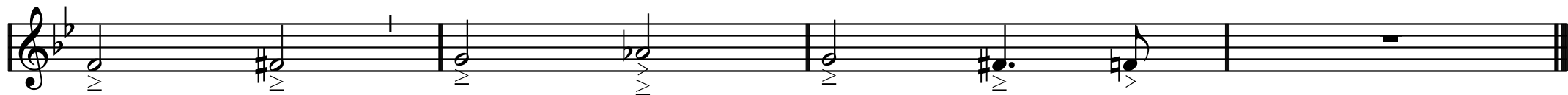
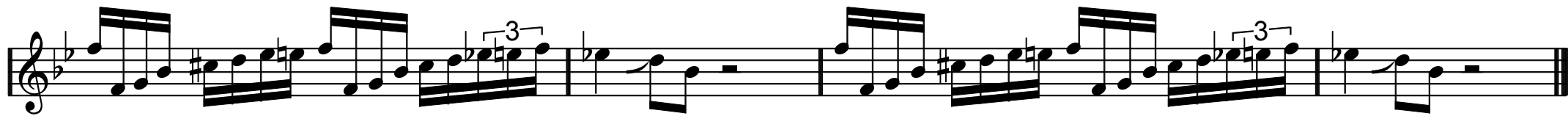

This page of musical notation consists of seven staves of music. The key signature is one sharp (F#). The notation includes various rhythmic patterns, including eighth and sixteenth notes, and rests. Specific features include:

- Staff 1:** Starts with a treble clef and a sharp sign. It features eighth notes, a triplet of eighth notes, and a half note.
- Staff 2:** Features a long, sweeping slur over the first two measures, followed by quarter notes.
- Staff 3:** Contains dotted quarter notes and eighth notes, with some notes marked with a flat (b).
- Staff 4:** Includes eighth notes, a slur over two notes, and a flat (b) marking.
- Staff 5:** Shows eighth notes, a slur, and a flat (b) marking.
- Staff 6:** Features eighth notes, a slur, and a flat (b) marking.
- Staff 7:** Contains eighth notes, a slur, and a flat (b) marking.

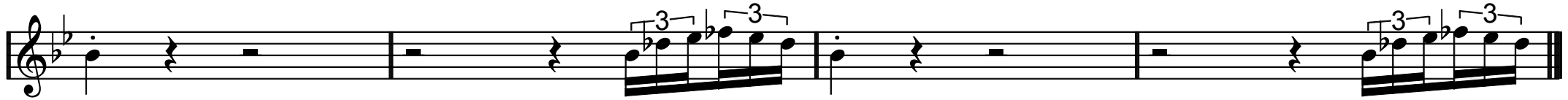
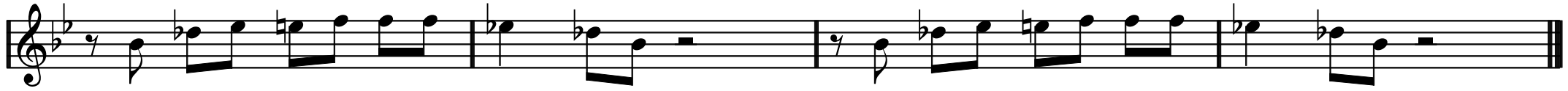

*(synkop-upptakt)*

*(synkop-upptakt)*

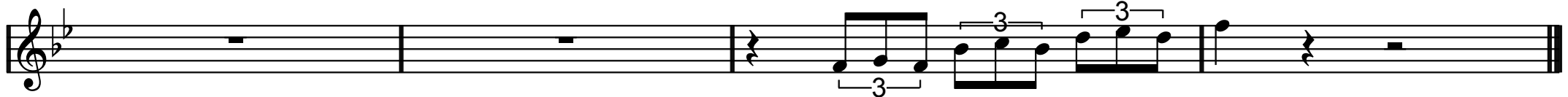

MINA EGNA RIFF SOM JAG HAR HITTAT PÅ ELLER SNOTT

