

RAPSCALLION IN RAB'S CANYON

Altsax

Johnny Hodges (från Paul Gonsalves skiva Tell it The Way It Is)

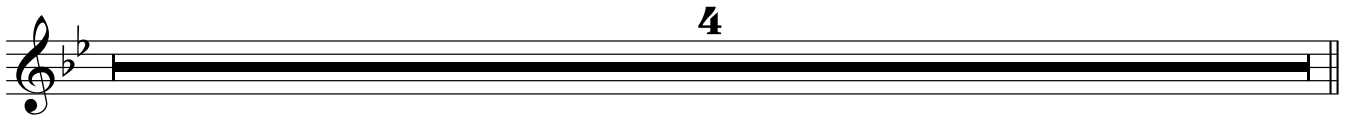

RAPSCALLION IN RAB'S CANYON

Tenorsax

Johnny Hodges (från Paul Gonsalves skiva Tell it The Way It Is)

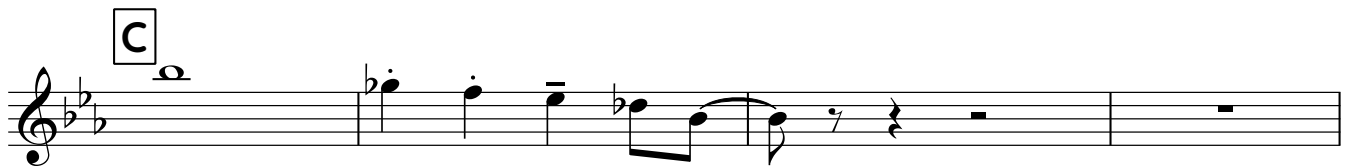
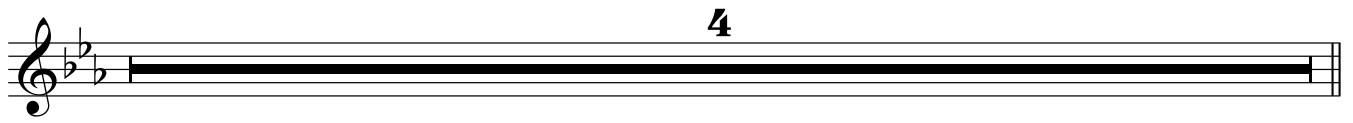

RAPSCALLION IN RAB'S CANYON

Trumpet

Johnny Hodges (från Paul Gonsalves skiva Tell it The Way It Is)

4

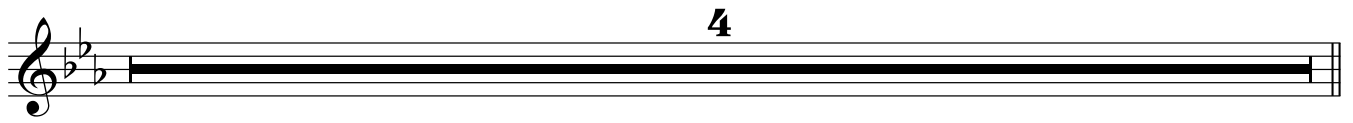

A 2 tacet 1:a ggn

2 + o + o + o

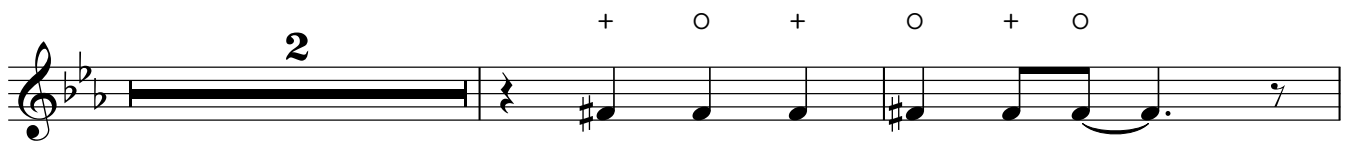

2 + o + o + o **B** SOLIST

C 2 + o + o + o

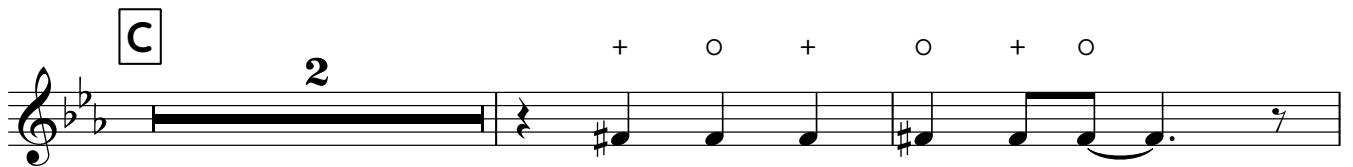

2 + o + o + o

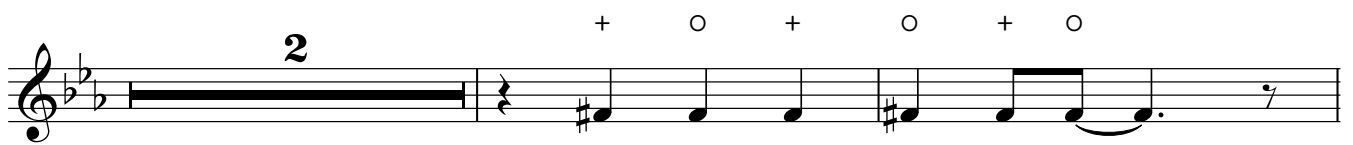

2 + o + o + o

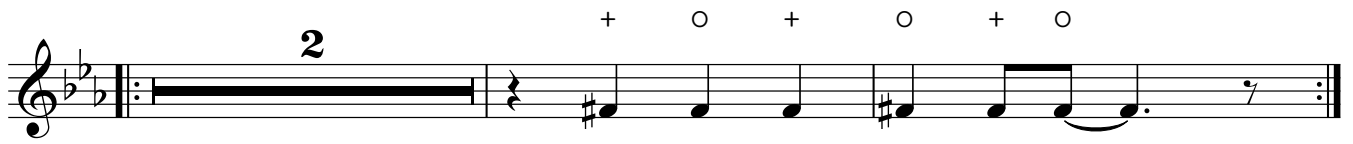

2 + o + o + o

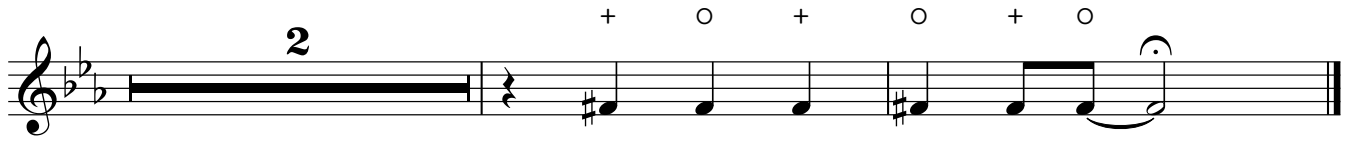

RAPSCALLION IN RAB'S CANYON

Trombon

Johnny Hodges (från Paul Gonsalves skiva Tell it The Way It Is)

4

A 2 tacet 1:a ggn

2

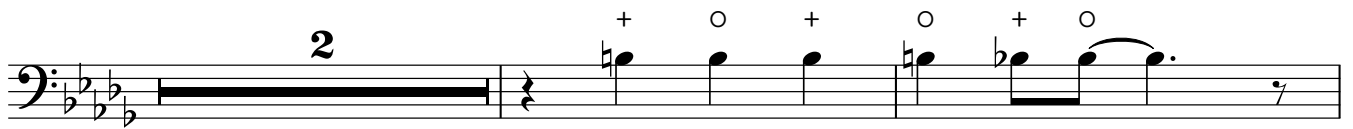

2 **B** SOLIST

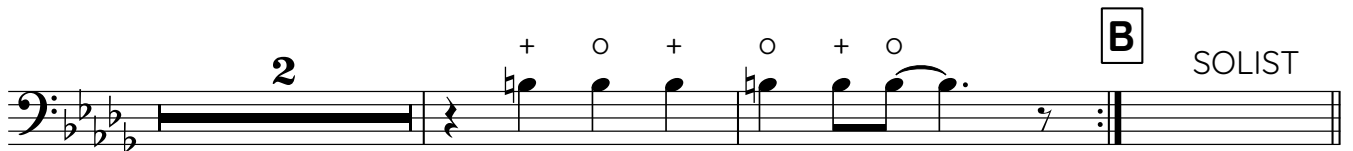

C 2

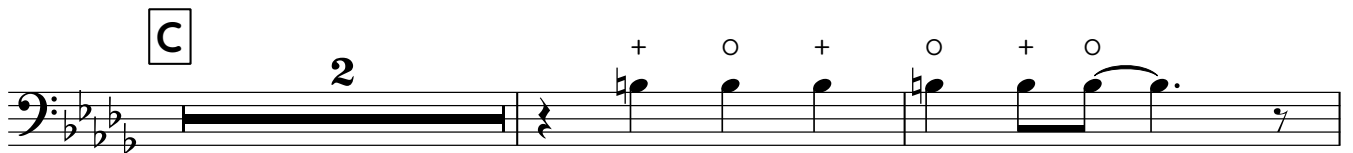

2

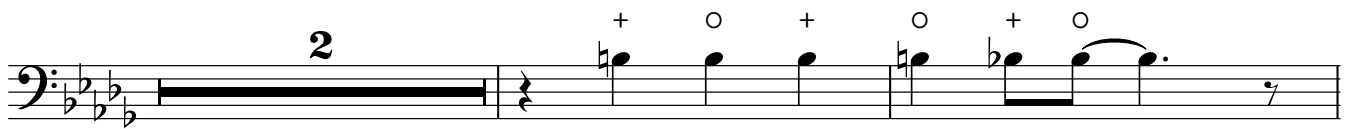

2

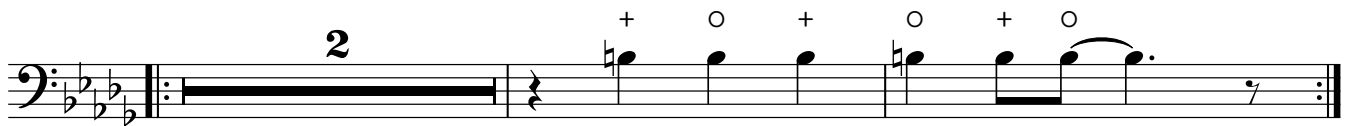

2

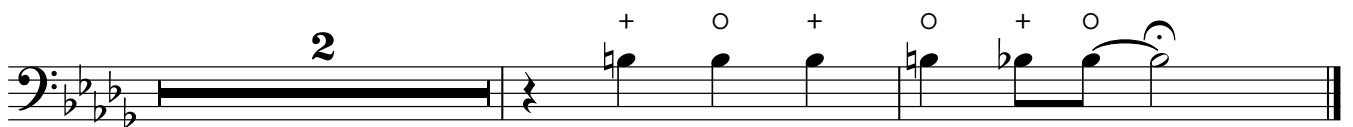

RAPSCALLION IN RAB'S CANYON

Komp

Johnny Hodges (från Paul Gonsalves skiva Tell it The Way It Is)

SIDA 1 AV 2

(trummor: visp-shuffle)

Db

(bas spelar noterna, piano spelar en oktav ner)

Detta komp går hela tiden, även på solon.

A

Pianoackord (tacet 1:a gången)

Db

Gb Db

Ab Gb Db

B

SOLIST

C

RAPSCALLION IN RAB'S CANYON

Johnny Hodges (från Paul Gonsalves skiva Tell it The Way It Is)

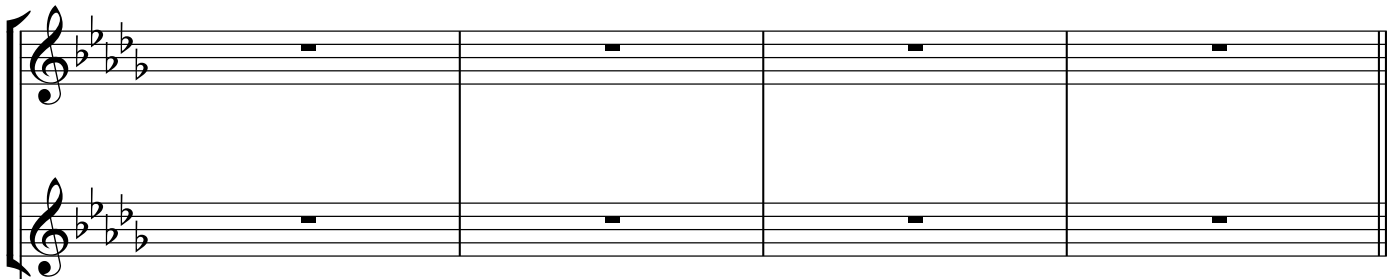

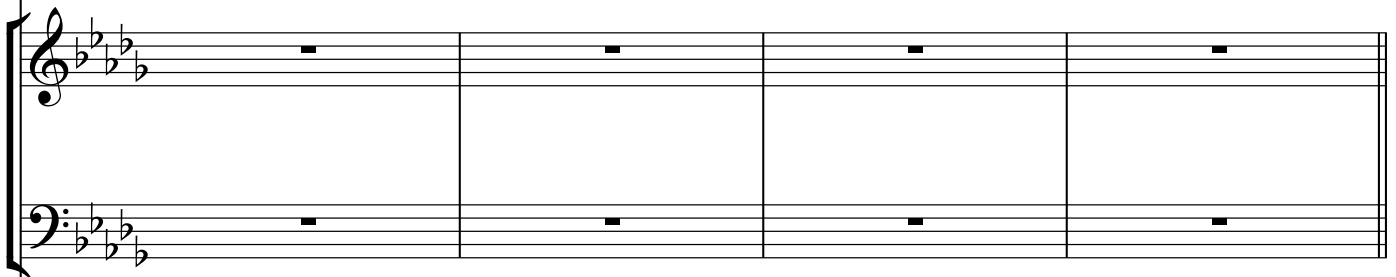

(trummor: visp-shuffle) SIDA 1 AV 2

$D\flat$
Detta komp går hela tiden, även på solon.

(bas spelar noterna, piano spelar en oktav ner)

A

A

Pianoackord (tacet 1:a gången)

9

+ o + o + o

17

B SOLIST **C**

B SOLIST **C**

RAPSCALLION IN RAB'S CANYON KOMP SIDA 2 AV 2

25

33
