

# NEW YORK, NEW YORK

Fred Ebb/John Kander (arr SSAS 2023 Dicken Hedrenius)

Trumpet

Altsaxofon

Tenorsaxofon

Trombon

Piano/  
trummor

Bas

Blåsare som spelar till hihatswing

2

4

A

Trp

Alt

Ten

Trb

p/tr

A

Bb  
CHORUS 1 (tema med trumpetsologrejs)

B

8

Trp

Alt

Ten

Trb

p/tr

B

LEAD

Cm Dm D $\flat$ m Cm B $\flat$

Cm F $^7$  B $\flat$

4

12

Cm

F7

**B**

Bb

Trp

Alt

Ten

Trb

p/tr

Cm

F7

Bb

**B**

Cm

F7

Bb

B

16 Cm<sup>7</sup> D<sup>b</sup>m<sup>7</sup> Cm<sup>7</sup> B<sup>7</sup> B<sup>b</sup>

Trp

Alt

Ten

Trb

unisont

p/tr Cm<sup>7</sup> D<sup>b</sup>m<sup>7</sup> Cm<sup>7</sup> B<sup>7</sup> B<sup>b</sup> (trumpetsolo med bakgrunder)

B Cm<sup>7</sup> D<sup>b</sup>m<sup>7</sup> Cm<sup>7</sup> B<sup>7</sup> B<sup>b</sup>

6

20

Bb7

C

Eb

Ebm

Bb

Trp

Alt

Ten

Trb

p/tr

B

25

Trp

Alt

Ten

Trb

p/tr

B

Dm<sup>7</sup> G<sup>7</sup> Cm<sup>7</sup> F<sup>7</sup> B $\flat$

D

7

Detailed description of the musical score: The score is for measures 25 through 29. It features six staves: Trp (Trumpet), Alt (Alto Saxophone), Ten (Tenor Saxophone), Trb (Trombone), p/tr (Piano/Trombone), and B (Bass). The key signature is B-flat major (two flats). The chord progression is Dm7, G7, Cm7, F7, Bb. A 'D' box is present above measure 29 and below measure 28. The number '7' is at the end of the system. The Trp part has a rest in measure 25 and enters in measure 26. The Alt and Ten parts have a melodic line in measure 25. The Trb part has a melodic line in measure 25. The p/tr part has a melodic line in measure 25. The B part has a rest in measure 25. The score ends with a double bar line in measure 29.

31

Cm7(sus4) Cm7 B7 Bb

Fm7 Bb7

**E**

Eb Ebm

Trp

Alt

Ten

Trb

p/tr

Cm F7 Bb Fm7 Bb7 Eb Ebm

**E**

Cm F7 Bb Fm7 Bb7 Eb Ebm

B

40 B $\flat$  G $^7$  Cm $^7$  Dm $^7$  E $\flat^6$  F $^7$  B $\flat^+$  B $\flat^+$

Trp

Alt

Ten

Trb

p/tr

B

B $\flat$  G $^7$  Cm $^7$  Dm $^7$  E $\flat^6$  F $^7$  B $\flat^+$  B $\flat^+$

10

46

Bb+

Bb+

**F**

Gm

Verkligen solo (djungel)

Trp

Alt

Ten

Trb

p/tr

B

CHORUS 2, trumpetsolo djungeltrumma

CHORUS 2, trumpetsolo djungeltrumma

Gm

51

F

**G**

Gm

Trp

Alt

Ten

Trb

p/tr

F

**G**

Gm

B

57

F

61

E7(#9)

**H** SWING Eb

Ebm

Bb

13

Trp

Alt

Ten

Trb

p/tr

E FILL TILL SWING

SWING Ebmaj7 Ebm6 Bbmaj7

**H** SWING Eb Ebm Bb

B

67

Trp

Alt

Ten

Trb

p/tr

B

Dm<sup>7</sup> G<sup>7</sup> Cm<sup>7</sup>

Dm<sup>7</sup> G<sup>7</sup> Cm<sup>7</sup>

Dm<sup>7</sup> G<sup>7</sup> Cm<sup>7</sup>

Detailed description of the musical score: The score is for measures 67-70. It features six staves: Trp (Trumpet), Alt (Alto Saxophone), Ten (Tenor Saxophone), Trb (Trombone), p/tr (Piano/Trumpet), and B (Bass). The key signature is B-flat major (two flats). The chord progression is Dm<sup>7</sup> in measure 67, G<sup>7</sup> in measure 68, and Cm<sup>7</sup> in measures 69 and 70. The Trp, p/tr, and B staves contain whole rests. The Alt and Ten staves have melodic lines. In measure 67, both have eighth notes. In measure 68, they have quarter notes. In measure 69, they have quarter notes. In measure 70, they have eighth notes, with a triplet of eighth notes in the final measure of each staff. The Trb staff has a melodic line starting in measure 68 with quarter notes. The p/tr and B staves are silent.

71

Cb7

Bb

Cm

F7

Bb

Fm7

Bb7

Trp

Alt

Ten

Trb

p/tr

B7

Bb

Cm

F7

Bb

Fm7

Bb7

B7

Bb

Cm

F7

Bb

Fm7

Bb7

B

16

J

80 Eb Ebm Bb Cm7 Dm7(b5)G7 Cm7 Dm7 Eb6 F7 Bb

Trp

Alt

Ten

Trb

p/tr

J

80 Eb Ebm Bb Cm7 Dm7(b5)G7 Cm7 Dm7 Eb6 F7 Bb Bb/A

B

**K**

87

Bb

Ebmaj7

Dm7

Cm7 Solot slut

Pianosolo

Trp

Alt

Ten

Trb

p/tr

Bb/G

Bb/F

Ebmaj7

Dm7

Cm7 PIANOSOLO

**BREAK**

**Pianosolo**

G

**K**

CHORUS 3, pianosolo

G

B

Bb/G

Bb/F

Eb

Dm7

Cm7

**BREAK**

G

Trp

Alt

Ten

Trb

p/tr

B

Am7 D7 G Am7 D7 G

Am7 D7 G Am7 D7 G

99

Trp

Alt

Ten

Trb

p/tr

B

Am<sup>7</sup> D<sup>7</sup> G G<sup>7</sup>

Am<sup>7</sup> D<sup>7</sup> G G<sup>7</sup>

20

105

Trp

Alt

Ten

Trb

p/tr

B

C Cm G Bm7

C Cm G Bm7

111

L

Trp

Alt

Ten

Trb

E7 Am7 Bbm7 Eb7 Ab Ab6 B° Bbm7

**TUTTI**

p/tr

E7 Am7 Bbm7 Eb7 Ab Ab6 B° Bbm7

CHORUS 3B

CHORUS 3B, tutti

B

117

Trp

Alt

Ten

Trb

p/tr

E $\flat$ 7(b9) Cm7 B $\natural$ maj7 Am7 G $\natural$ maj7 A $\flat$ maj7 F $\sharp$ m7 Gm7 G $\flat$ 13 Fm7 E7 E $\flat$ m7

B

E $\flat$ 7(b9) Cm7 B $\natural$ maj7 Am7 A $\flat$ maj7 Gm7 G $\flat$ 13 Fm7 (E7) E $\flat$ m7

121

M

Trp

Alt

Ten

Trb

p/tr

D7 Dbmaj7 Dbm6 Gb13 Abmaj7 Gb13 F13

M

D7 Dbmaj7 Dbm6 Gb13 Abmaj7 F13

B

126

**N**

**O**

mycket ritarderande

Trp

Alt

Ten

Trb

p/tr

Bbm7 TRUM-FYLLNADER Cm7 Dbmaj7 Eb7(SUS4) Bbm7 TRUM-FYLLNADER

mycket ritarderande

**N**

**O**

*ritard.*

B

Bbm7 Cm7 Dbmaj7 Eb7(SUS4) Bbm7

131

1. | 2.

accelerando

Trp

Alt

Ten

Trb

Cm<sup>7</sup> D<sup>b</sup>maj<sup>7</sup> E<sup>b</sup>7(sus4) E<sup>b</sup>7(sus4) A<sup>b</sup>

*accelerando KICK*

p/tr

Cm<sup>7</sup> D<sup>b</sup>maj<sup>7</sup> 1. E<sup>b</sup>7(sus4) 2. E<sup>b</sup>7(sus4)

A<sup>b</sup> ACCELERANDO

B

**Trp** (Trumpet): Treble clef, melodic line with eighth and quarter notes.

**Alt** (Alto Saxophone): Treble clef, melodic line with eighth and quarter notes.

**Ten** (Tenor Saxophone): Bass clef, melodic line with eighth and quarter notes.

**Trb** (Trombone): Bass clef, melodic line with eighth and quarter notes.

**p/tr** (Piano/Trumpet): Treble clef, accompaniment with eighth and quarter notes.

**B** (Bass Drum): Bass clef, rhythmic accompaniment with eighth and quarter notes.

**Chord Labels:** A, B $\flat$ , B, C $\sharp$

140

Trp

Alt

Ten

Trb

p/tr

B

E F F# G G# A A# B C

Q

# NEW YORK, NEW YORK

Trumpet

Fred Ebb/John Kander (arr SSAS 2023 Dicken Hedrenius)

**A**

(hitta på själv när det står ackord men inga noter)

**B**

**C**

**D**

**E**

Verkligen solo (djungel)

**F** Am G

**G** Am G F#7(#9)

**H** SWING F Fm C Em7 A7 Dm7 Db7

**I** C Dm G7 C Gm7 C7

**J** F Fm C Dm7 Em7(b5) A7 Dm7 Em7 F6 G7

C C Fmaj7 Em7 Dm7 Solot slut

**K** Pianoso 8 8 7

**L**

**M**

**N**

**O** mycket ritarderande

**P** accelerando

**Q**

# NEW YORK, NEW YORK

Fred Ebb/John Kander (arr SSAS 2023 Dicken Hedrenius)

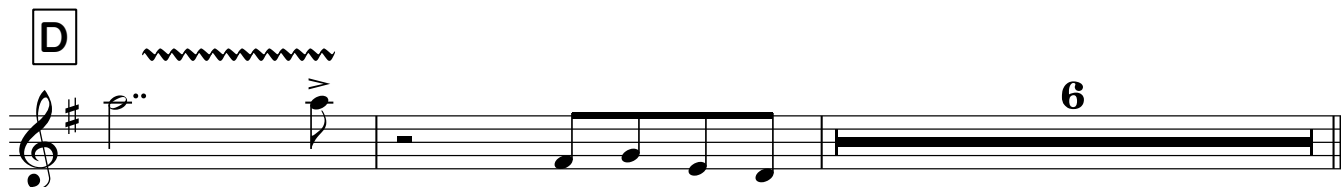
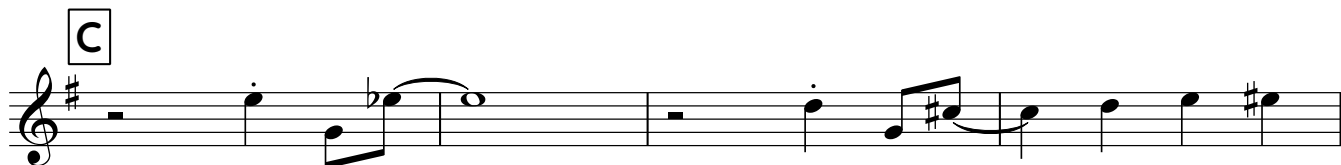
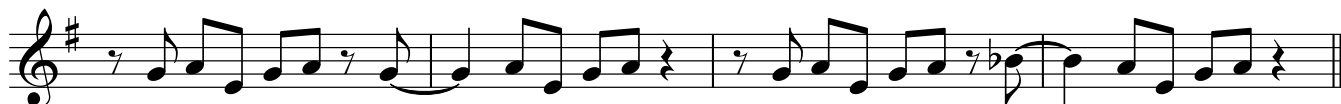
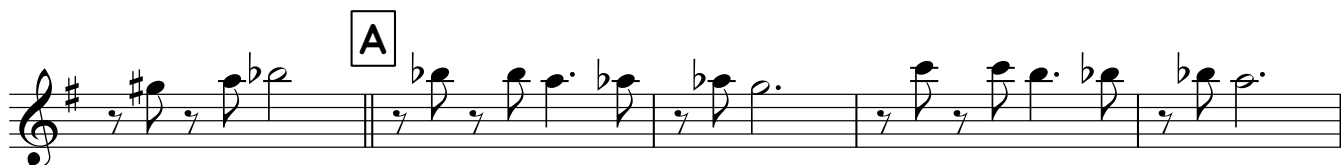
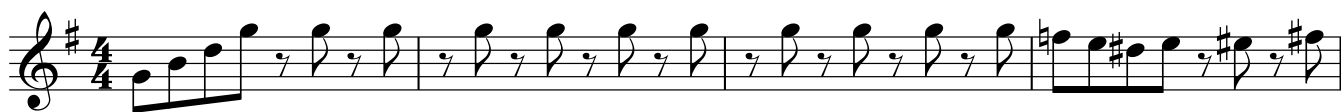

**E** **6**

**F** **8**

**G**

**H** **2**

**I** **8** **J**

**K** Pianosolo

8 8 7

**L**

**M**

**N**

**O** mycket ritarderande

1. 2.

**P** accelerando

**Q**

# NEW YORK, NEW YORK

Tenorsaxofon

sida 1 av 3

Fred Ebb/John Kander (arr SSAS 2023 Dicken Hedrenius)

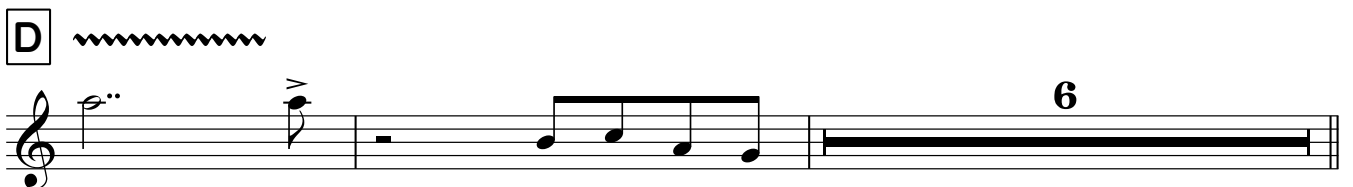
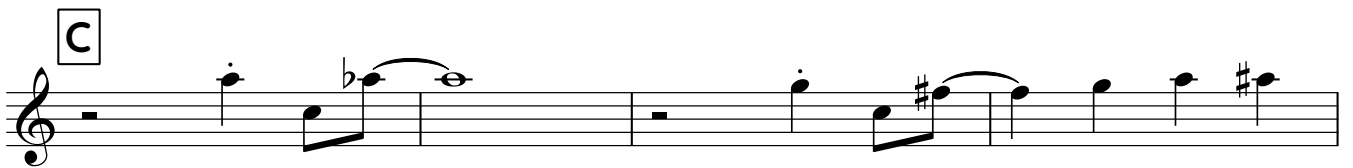
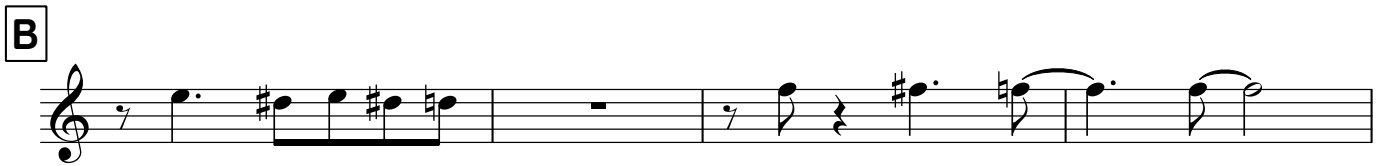

**E**

6

**F**

8

**G**

**H**

2

**I**

8

**J**

NEW YORK NEW YORK SSAS tenorsax sida 3 av 3

**K** Pianoso

**L**

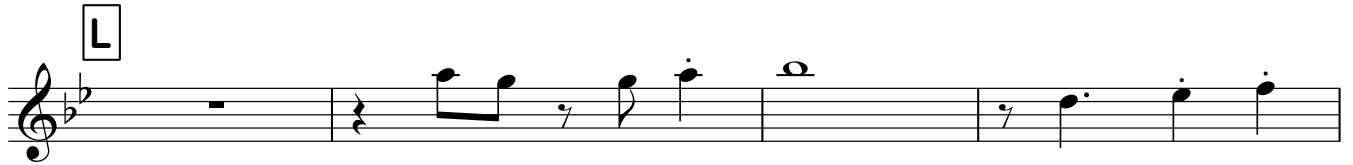

**M**

**N**

**O** mycket ritarderande

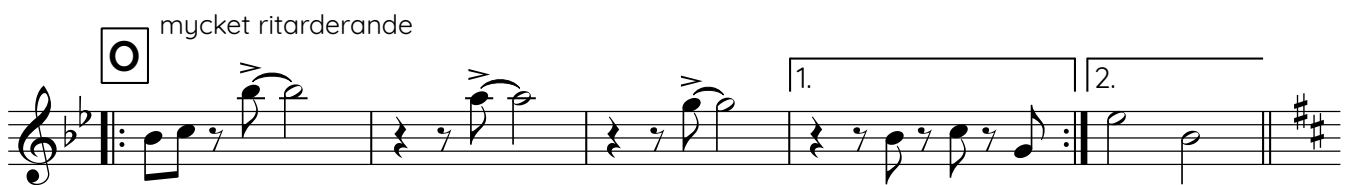

**P** accelerando

**Q**

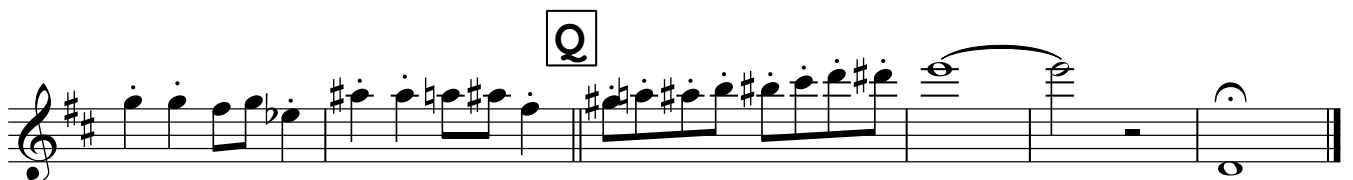

**E**

**6**

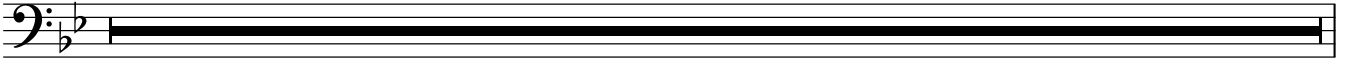

**F**

**8**

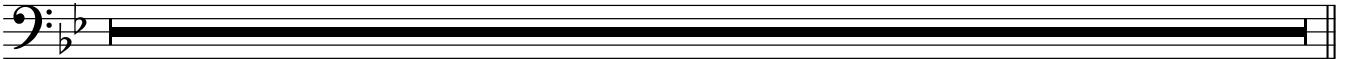

**G**

**H**

**3**

**I**

**8**

**J**

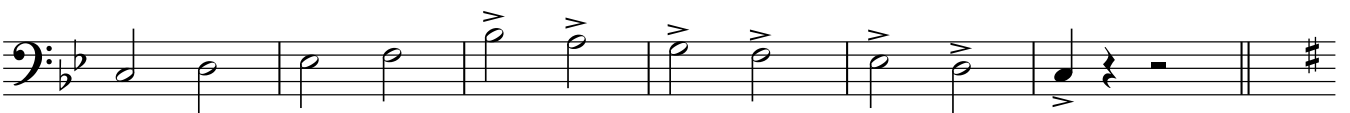
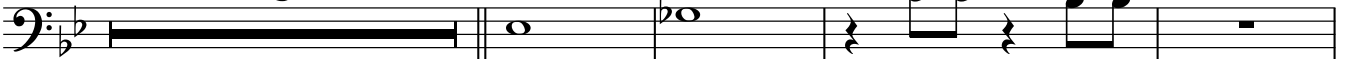

**K** Pianissimo

8 8 7

**L**

**M**

**N**

**O** mycket ritarderande

**P** accelerando

**Q**

# NEW YORK, NEW YORK

Piano/ trummor

sida 1 av 3

Fred Ebb/John Kander (arr SSAS 2023 Dicken Hedrenius)

Blåsare som spelar till hihatswing

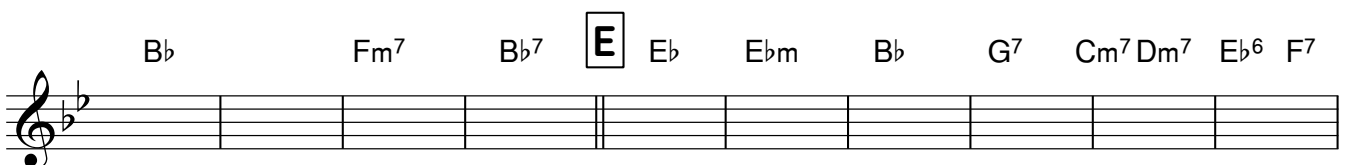
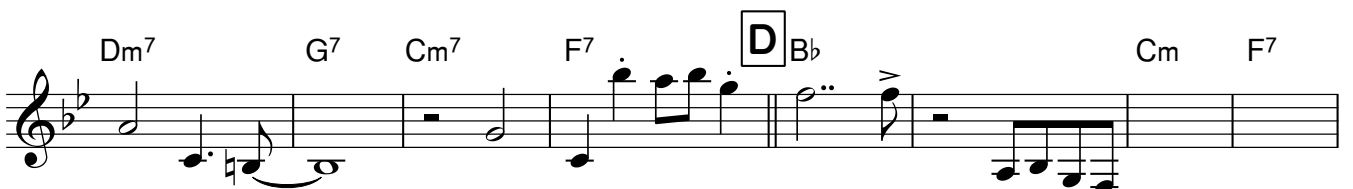
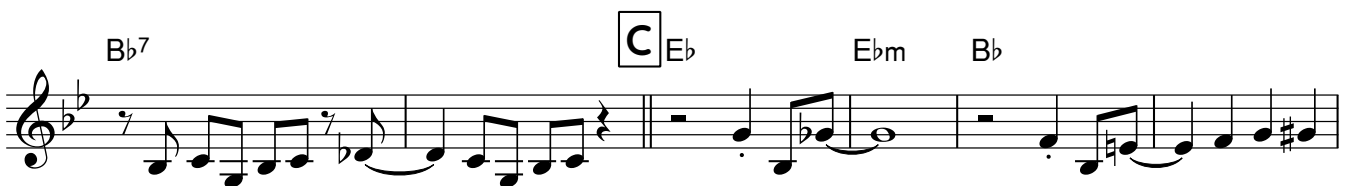
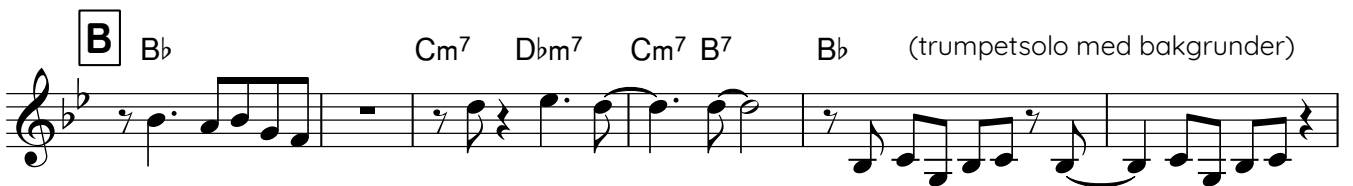
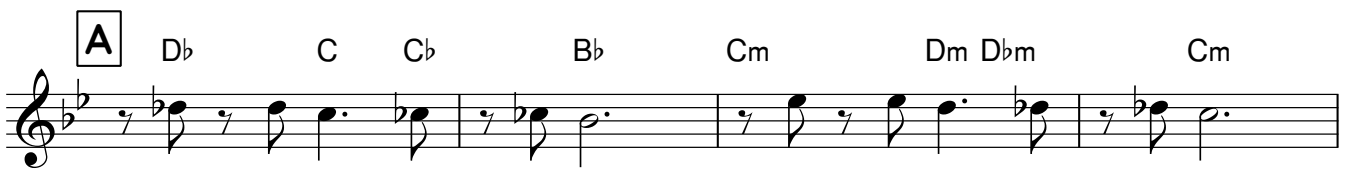

Bb<sup>+</sup> Bb<sup>+</sup> F<sup>7</sup> Eb<sup>7</sup> A<sup>7</sup> D<sup>7</sup> Gm

**F** Gm CHORUS 2, trumpetsolo djungeltrumma F

**G** Gm F E FILL TILL SWING

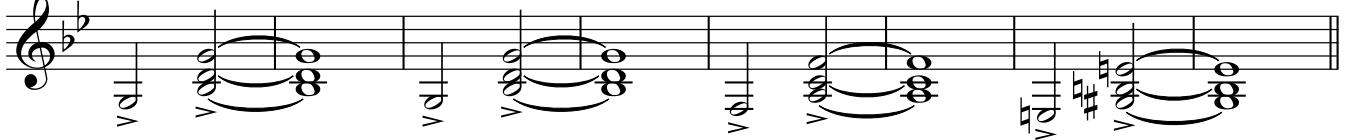

**H** SWING Eb<sup>maj7</sup> Eb<sup>m6</sup> Bb<sup>maj7</sup> Dm<sup>7</sup> G<sup>7</sup> Cm<sup>7</sup> B<sup>7</sup>

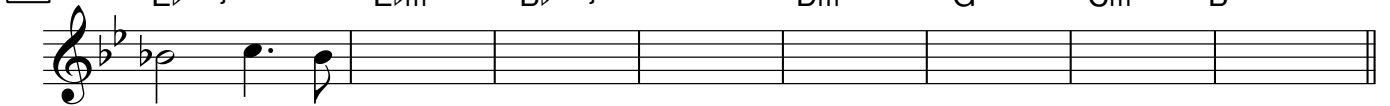

**I** Bb Cm F<sup>7</sup> Bb Fm<sup>7</sup> Bb<sup>7</sup>

**J** Eb Ebm Bb Cm<sup>7</sup> Dm<sup>7(b5)</sup> G<sup>7</sup> Cm<sup>7</sup> Dm<sup>7</sup> Eb<sup>6</sup> F<sup>7</sup>

Bb Bb/A Bb/G Bb/F Eb<sup>maj7</sup> Dm<sup>7</sup> **BREAK** Cm<sup>7</sup>

PIANOSOLO

**K** Pianosolo G Am<sup>7</sup> D<sup>7</sup> G Am<sup>7</sup> D<sup>7</sup>

G Am<sup>7</sup> D<sup>7</sup> G G<sup>7</sup>

C Cm G Bm<sup>7</sup> E<sup>7</sup> Am<sup>7</sup> Bbm<sup>7</sup> Eb<sup>7</sup>

TUTTI

CHORUS 3B

**L**  $A\flat$   $A\flat^6$   $B^\circ$   $B\flat m^7$   $E\flat 7(b9)$   $Cm^7$   $B^{\text{maj}7}$

$A m^7$   $G^{\text{maj}7}$   $A\flat^{\text{maj}7}$   $F\sharp m^7$   $G m^7$   $G\flat^{13}$   $F m^7$   $E^7$   $E\flat m^7$   $D^7$

**M**  $D\flat^{\text{maj}7}$   $D\flat m^6$   $G\flat^{13}$   $A\flat^{\text{maj}7}$   $G\flat^{13}$   $F^{13}$

TRUM-FYLLNADER

**N**  $B\flat m^7$   $Cm^7$   $D\flat^{\text{maj}7}$   $E\flat 7(\text{sus}4)$

TRUM-FYLLNADER, bastant  
mycket ritarderande

**O**  $B\flat m^7$   $Cm^7$   $D\flat^{\text{maj}7}$   $E\flat 7(\text{sus}4)$   $E\flat 7(\text{sus}4)$

*accelerando* KICK-LINE

**P**  $A\flat$   $A$   $B\flat$   $B$

$C\sharp$   $E$  **Q**  $E$   $F$   $F\sharp$   $G$   $G\sharp$   $A$   $A\sharp$   $B$   $C$

# NEW YORK, NEW YORK

Bas

Fred Ebb/John Kander (arr SSAS 2023 Dicken Hedrenius)

## A CHORUS 1 (tema med trumpetsologrejs)

5

B $\flat$  Cm F $^7$  B $\flat$  Cm F $^7$

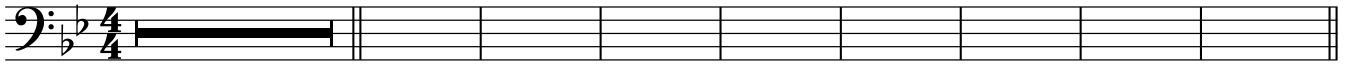

B B $\flat$  Cm $^7$  D $\flat$ m $^7$  Cm $^7$  B $^7$  B $\flat$  B $\flat$  $^7$

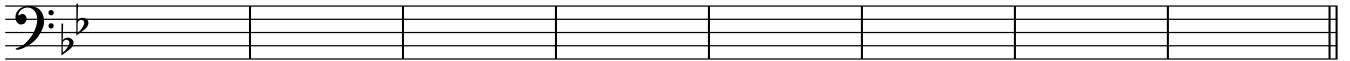

C E $\flat$  E $\flat$ m B $\flat$  Dm $^7$  G $^7$  Cm $^7$  F $^7$

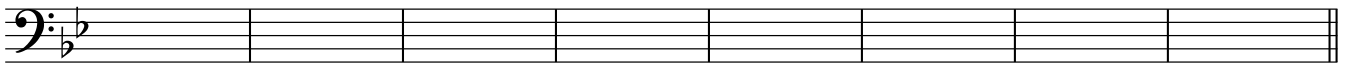

D B $\flat$  Cm F $^7$  B $\flat$  Fm $^7$  B $\flat$  $^7$

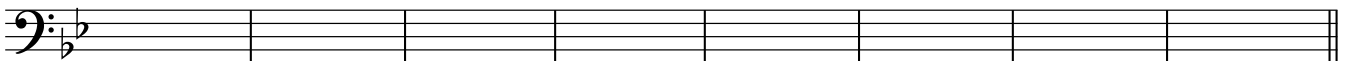

E E $\flat$  E $\flat$ m B $\flat$  G $^7$  Cm $^7$  Dm $^7$  E $\flat$  $^6$  F $^7$  B $\flat$  $^+$  B $\flat$  $^+$

F CHORUS 2, trumpetsolo djungeltrumma  
Gm F

G Gm F E

H SWING  
E $\flat$  E $\flat$ m B $\flat$  Dm $^7$  G $^7$  Cm $^7$  B $^7$

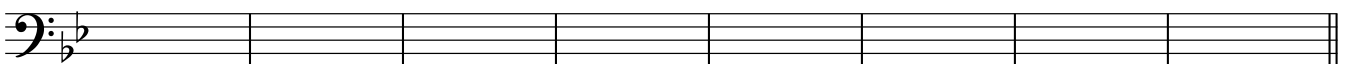

I B $\flat$  Cm F $^7$  B $\flat$  Fm $^7$  B $\flat$  $^7$

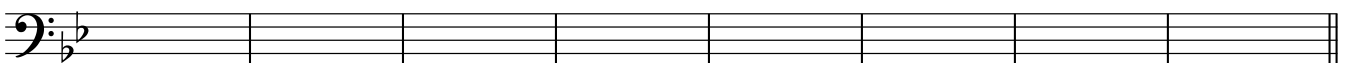

J E $\flat$  E $\flat$ m B $\flat$  Cm $^7$  Dm $^7$ ( $\flat$ 5) G $^7$  Cm $^7$  Dm $^7$  E $\flat$  $^6$  F $^7$

B $\flat$  B $\flat$ /A B $\flat$ /G B $\flat$ /F E $\flat$  Dm $^7$  Cm $^7$  BREAK

**K** CHORUS 3, pianosolo  
G Am $^7$  D $^7$  G Am $^7$  D $^7$

G Am $^7$  D $^7$  G G $^7$

C Cm G Bm $^7$  E $^7$  Am $^7$  Bbm $^7$  Eb $^7$

**L** CHORUS 3B, tutti  
A $\flat$  A $\flat$  $^6$  B $^\circ$  Bbm $^7$  Eb $^7$ (b9) Cm $^7$  Bmaj $^7$

Am $^7$  A $\flat$ maj $^7$  Gm $^7$  G $\flat$  $^{13}$  Fm $^7$  (E7) Ebm $^7$  D $^7$

**M** D $\flat$ maj $^7$  D $\flat$ m $^6$  G $\flat$  $^{13}$  A $\flat$ maj $^7$  F $^{13}$

**N** Bbm $^7$  Cm $^7$  D $\flat$ maj $^7$  Eb $^7$ (sus4)

**O** Bbm $^7$  *ritard.* Cm $^7$  D $\flat$ maj $^7$  1. Eb $^7$ (sus4) 2. Eb $^7$ (sus4)

**P** A $\flat$  ACCELERANDO A B $\flat$  B

**Q** C $\sharp$  E C