

"Satang"

(A) Dm G7 Dm7 G7 Cm7 F7 Cm7 F7

Am7 D7 Fm7 Bb7

1 C G/H Bb F/A

2 C (D7 C7)

(B) Hm F#m

Am Dm G/H Bb (A7?) F/A

(A) 1-8 ("trään")

~~Any~~ "Anymore"

(Boogie)

"Mean something"

(A)

Dim Dim+ Dimb Dim+ Dimb Dim+ Dim

(B)

Fm7 Bb7 Fm7 Bb7 EbEm7

Gm7 C7 Gm7 C7 Fm7 Hm7 Bb7 A7

(A)

Em7 A7 D6

sista x: Hdur

"In the blue feeling"

50-bals
4/8-ballad

Ab Fm Db Eb7 Ab

Ab Fm Db7 C7

F (Bb/F) F Eb/F (Db/F) F Bb Bbm

Ab Fm Db Eb7 Ab

Ab Fm F. Db Eb7 Ab D67 C7

F Bb Bbm

Ab Fm Db Eb Ab

"Ladies"

ballad

Staff 1: Chords: F7b9 (A), Gm7b5, F/A, Bbm-Δ7, Eb7, Abmaj7.

Staff 2: Chords: Abm-Δ7, Db7, Fmaj7, Bbm7, Eb7, (1) Ab (Db7), Gm7b5, F7.

Staff 3: Chords: 2. Ab, D7b9.

Staff 4: Section (B) Chords: Gmaj7, Cmaj7, Gmaj7, Am7, D7.

Staff 5: Chords: Gmaj7, Cmaj7, Gmaj7.

Staff 6: Chords: Cmaj7, F7, (A) 1-8, etan.

- Take it -

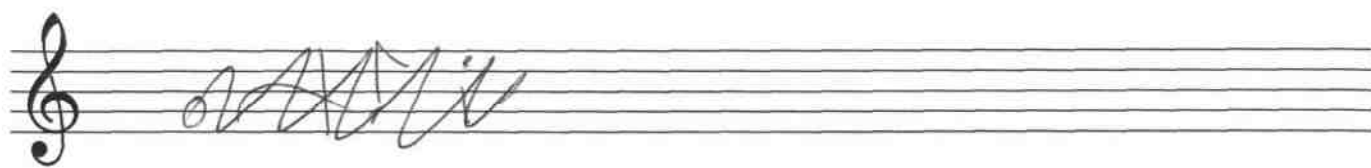

Dicku Hedensås

TAKE IT 2 (För ettan var skitdåligare)

22/12/23

A

B

A3

F A⁺7 B^b(maj7)
B7 C7 Fmaj7 Emaj7 E^bmaj7 G^bmaj7
Bmaj7 Cmaj7 B^bmaj7 Bmaj7 Cmaj7
D^bmaj7 Cmaj7 Dmaj7 D^bmaj7 D^bmaj7 E^b7
A 1-6 Fmaj7 Emaj7