

SIDA 1/6

# Leende guldbruna ögon

Upphovare: Sven-Erik Magnusson, Olle Bergman (Vikingarna) Arr: Dicken 110814  
(egentligen Beautiful, Beautiful Brown Eyes av Alton Delmore och Arthur Smith)

## INFO

**A = unisont tema**    **B = stämmor**    **C = som B men en halv ton högre.**

Om höjningen är marig kan man strunta i C, ev. ta repris av B. Sista takten i C passar som slut oavsett tonart i föregående takt.  
Om tonarten i C (Ass dur) är lättare än den i A och B (G dur) kan man ta bara C, x antal repriser.  
Det går också att variera med solister; alla har ju melodin utskrivna (i A).

Flöjt

Klarinett

Altsax

Trumpet

(valthorn)  
Trombon  
(baskl)  
(barsax)  
Se info  
nedan

Piano

(tomt)

mel slv

Övrigt

G C G D<sup>7</sup>

Se pianostämman!

(Baskl och barsax har som trombonen, ibland en oktav längre ner. På något ställe har de också någon annan ton...)

- Flöjt** (Flute): Treble clef, G major key signature. Part 1: quarter notes G4, A4, B4, C5. Part 2: quarter notes D5, E5, F5, G5. Part 3: quarter notes G5, F5, E5, D5. Part 4: quarter notes C5, B4, A4, G4. Part 5: quarter notes G4, F4, E4, D4. Part 6: quarter notes C4, B3, A3, G3. Part 7: quarter notes G3, F3, E3, D3. Part 8: quarter notes C3, B2, A2, G2.
- Klarinett** (Clarinet): Treble clef, G major key signature. Part 1: quarter notes G4, A4, B4, C5. Part 2: quarter notes D5, E5, F5, G5. Part 3: quarter notes G5, F5, E5, D5. Part 4: quarter notes C5, B4, A4, G4. Part 5: quarter notes G4, F4, E4, D4. Part 6: quarter notes C4, B3, A3, G3. Part 7: quarter notes G3, F3, E3, D3. Part 8: quarter notes C3, B2, A2, G2.
- Altsax** (Alto Saxophone): Treble clef, G major key signature. Part 1: quarter notes G4, A4, B4, C5. Part 2: quarter notes D5, E5, F5, G5. Part 3: quarter notes G5, F5, E5, D5. Part 4: quarter notes C5, B4, A4, G4. Part 5: quarter notes G4, F4, E4, D4. Part 6: quarter notes C4, B3, A3, G3. Part 7: quarter notes G3, F3, E3, D3. Part 8: quarter notes C3, B2, A2, G2.
- Trumpet** (Trumpet): Treble clef, G major key signature. Part 1: quarter notes G4, A4, B4, C5. Part 2: quarter notes D5, E5, F5, G5. Part 3: quarter notes G5, F5, E5, D5. Part 4: quarter notes C5, B4, A4, G4. Part 5: quarter notes G4, F4, E4, D4. Part 6: quarter notes C4, B3, A3, G3. Part 7: quarter notes G3, F3, E3, D3. Part 8: quarter notes C3, B2, A2, G2.
- Trombon** (Trombone): Bass clef, G major key signature. Part 1: quarter notes G2, A2, B2, C3. Part 2: quarter notes D3, E3, F3, G3. Part 3: quarter notes G3, F3, E3, D3. Part 4: quarter notes C3, B2, A2, G2. Part 5: quarter notes G2, F2, E2, D2. Part 6: quarter notes C2, B1, A1, G1. Part 7: quarter notes G1, F1, E1, D1. Part 8: quarter notes C1, B0, A0, G0.
- (tomt)** (Empty): Treble and Bass clefs, G major key signature. Both parts are empty.
- Slagverk** (Drum): Treble clef, G major key signature. Part 1: quarter notes G4, A4, B4, C5. Part 2: quarter notes D5, E5, F5, G5. Part 3: quarter notes G5, F5, E5, D5. Part 4: quarter notes C5, B4, A4, G4. Part 5: quarter notes G4, F4, E4, D4. Part 6: quarter notes C4, B3, A3, G3. Part 7: quarter notes G3, F3, E3, D3. Part 8: quarter notes C3, B2, A2, G2.
- Övrigt** (Other): Treble clef, G major key signature. Part 1: quarter notes G4, A4, B4, C5. Part 2: quarter notes D5, E5, F5, G5. Part 3: quarter notes G5, F5, E5, D5. Part 4: quarter notes C5, B4, A4, G4. Part 5: quarter notes G4, F4, E4, D4. Part 6: quarter notes C4, B3, A3, G3. Part 7: quarter notes G3, F3, E3, D3. Part 8: quarter notes C3, B2, A2, G2.

**B**

Oktava, resten av låten!

Flöjt

Klarinett

Altsax

Trumpet

Trombon

Piano

(tomt)

Slagverk

Övrigt

G C G D<sup>7</sup>

- Flöjt**: Flute part in treble clef, G major key signature.
- Klarinett**: Clarinet part in treble clef, G major key signature.
- Altsax**: Alto saxophone part in treble clef, G major key signature.
- Trumpet**: Trumpet part in treble clef, G major key signature.
- Trombon**: Trombone part in bass clef, G major key signature.
- (tomt)**: Percussion part, currently silent (marked with rests).
- Slagverk**: Drum part in treble clef, G major key signature.
- Övrigt**: Other instruments, currently silent (marked with rests).

Flöjt

Klarinett

Altsax

Trumpet

Trombon

Piano

(tomt)

Slagverk

Övrigt

Chord changes:  $A_b$ ,  $D_b$ ,  $A_b$ ,  $E_b^7$

Flöjt

Klarinett

Altsax

Trumpet

Trombon

Piano

(tomt)

Slagverk

Övrigt

Chord changes:  $A_b$ ,  $D_b$ ,  $E_b^7$ ,  $A_b$

# Leende guldbruna ögon

A

B

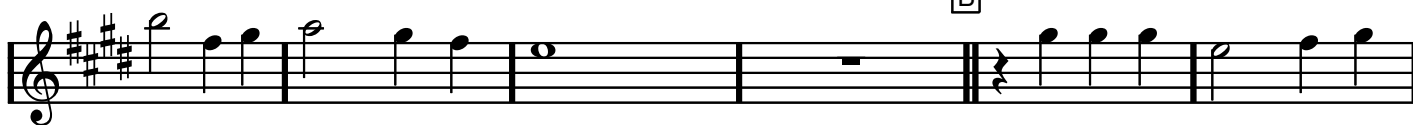

C

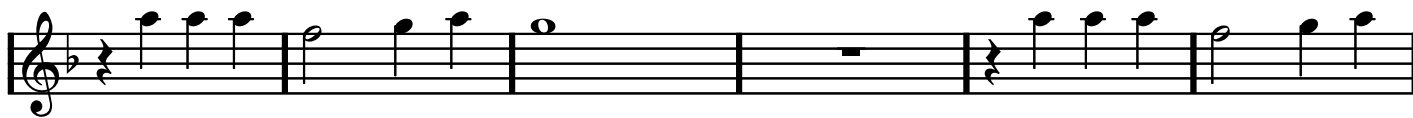

# Leende guldbruna ögon

A

B

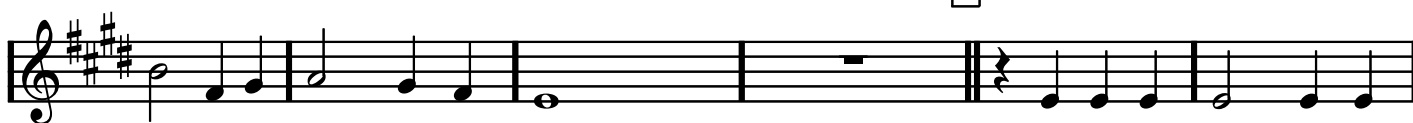

C

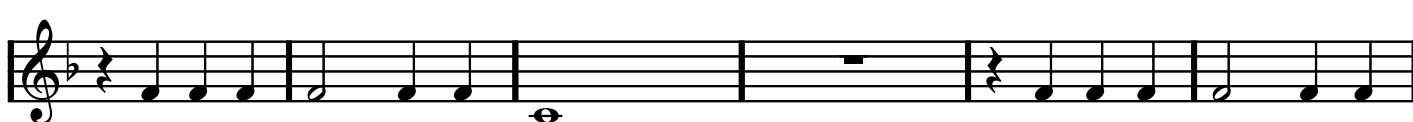

# Leende guldbruna ögon

A

B

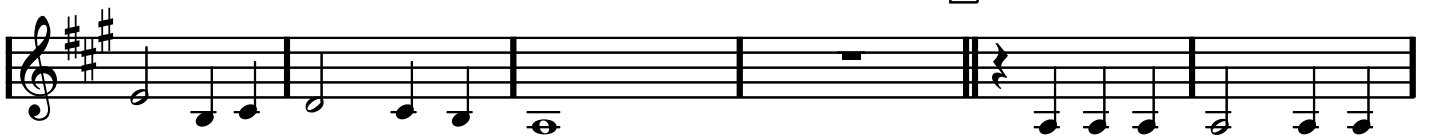

C

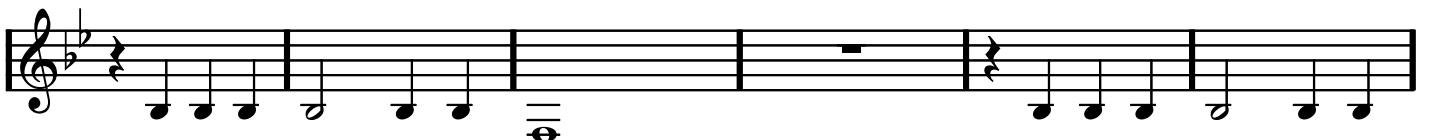
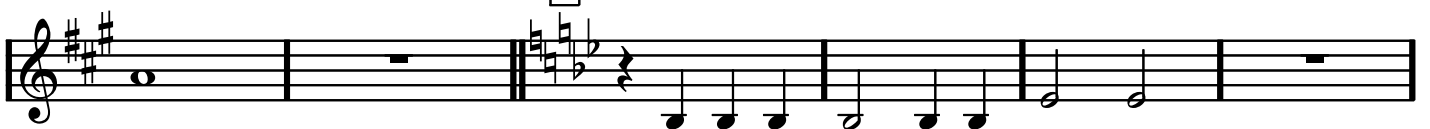

# Leende guldbruna ögon

A

B

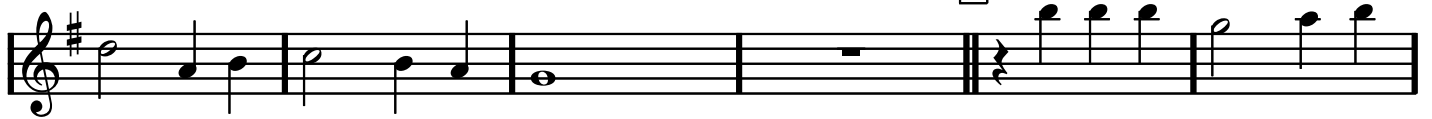

C

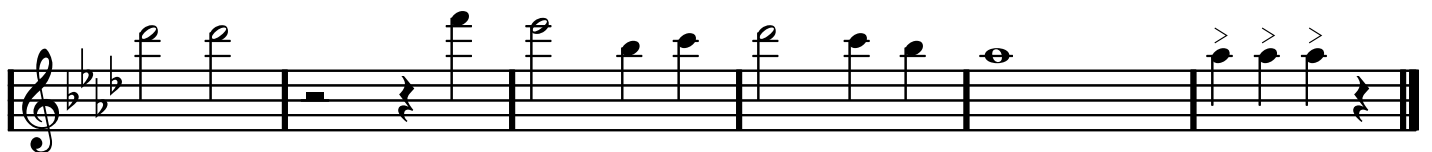
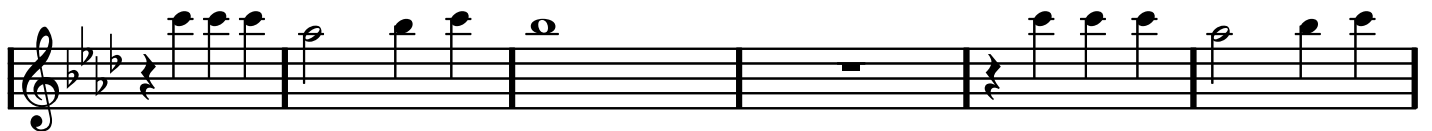
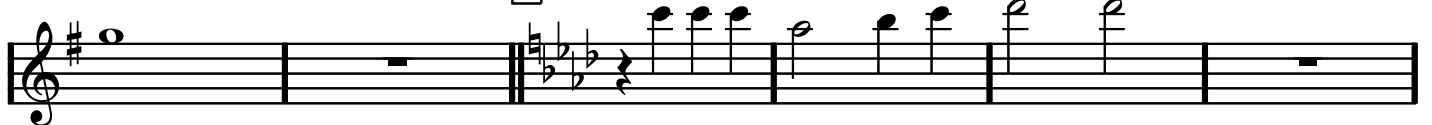

# Leende guldbruna ögon

A

B Oktava, resten av låten!

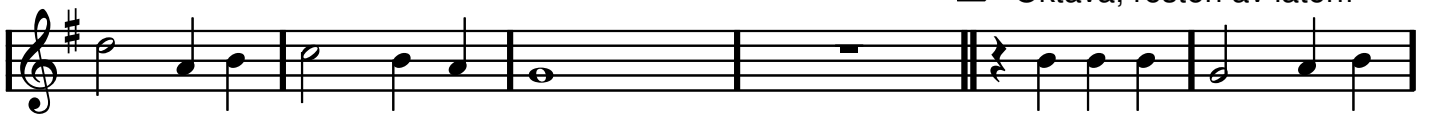

C

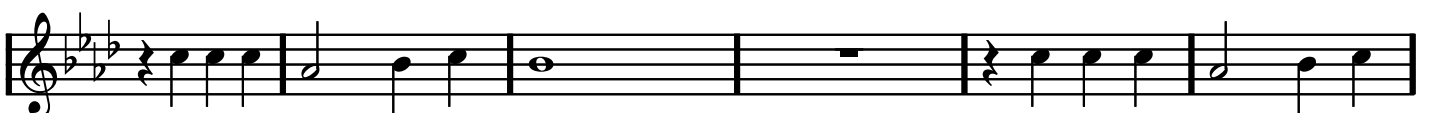

# Leende guldbruna ögon

# Leende guldbruna ögon

A

B

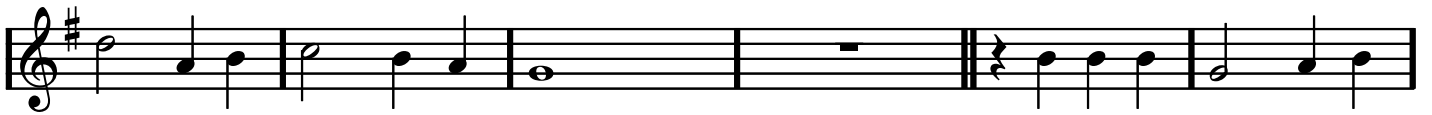

C

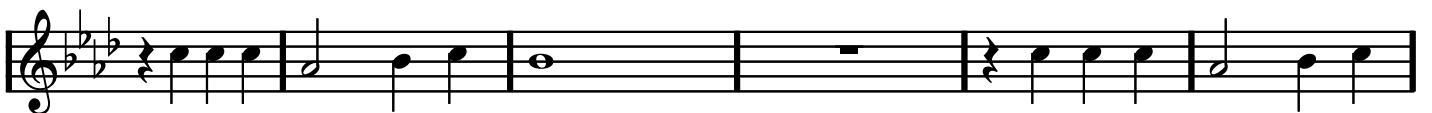

# Leende guldbruna ögon

**A** G C G

D7 G C

D7 G D7 **B** G

C G D7

G C D7

Leende guldbruna ögon, piano sida 2/2

Chord progression: G E<sub>b</sub><sup>7</sup> C A<sub>b</sub> D<sub>b</sub>

Chord progression: A<sub>b</sub> E<sub>b</sub><sup>7</sup> A<sub>b</sub>

Chord progression: D<sub>b</sub> E<sub>b</sub><sup>7</sup> A<sub>b</sub>

---

## Leende guldbruna ögon

Leende guldbruna ögon  
har jag förälskat mig i  
just dina guldbruna ögon  
så blå kan de aldrig mer bli

Blickarna som du mig sänder  
tänder nå't varmt inom mig  
det är nå't härligt som händer  
som fångar och drar mig till dej

Leende guldbruna ögon  
har jag förälskat mig i  
just dina guldbruna ögon  
så blå kan de aldrig mer bli

Ögon som lockar och leker  
och som kan få mig att tro  
mjuka såsom sammet dom smeker  
dom utstrålar lugn och ger ro

Leende guldbruna ögon  
har jag förälskat mig i  
just dina guldbruna ögon  
så blå kan de aldrig mer bli

Leende guldbruna ögon  
har jag förälskat mig i  
just dina guldbruna ögon  
så blå kan de aldrig mer bli  
så blå kan de aldrig mer bli

# Leende guldbruna ögon

A

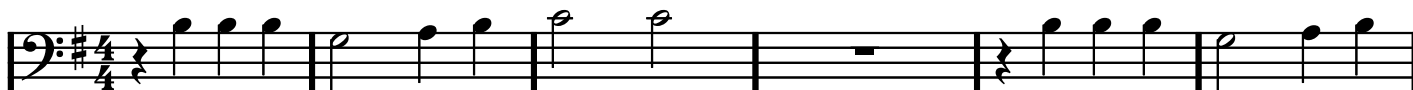

B

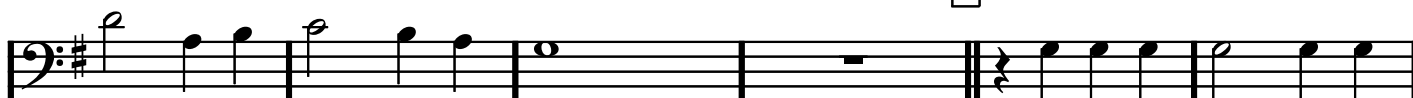

C

# Leende guldbruna ögon

A

B

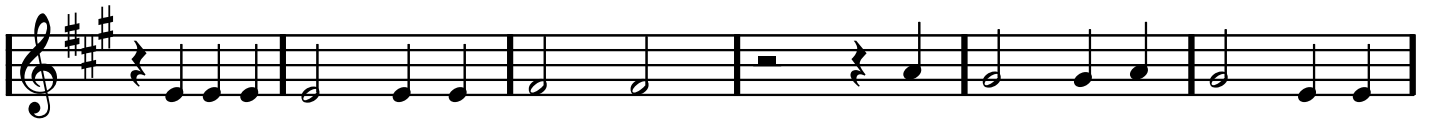
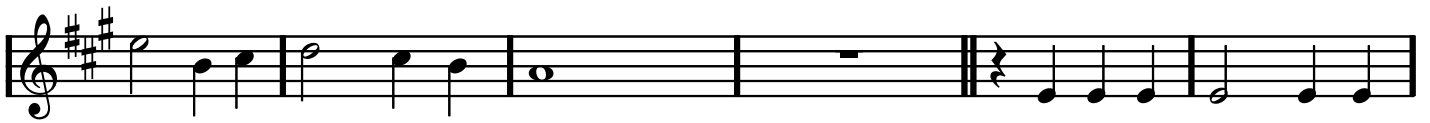

C

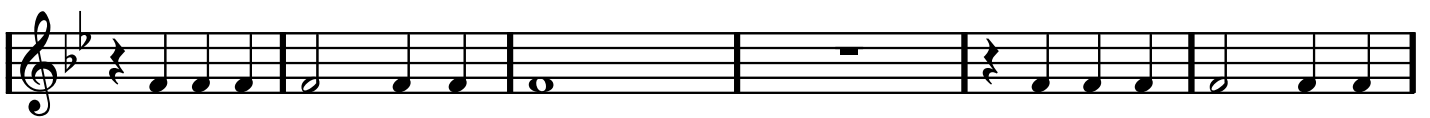
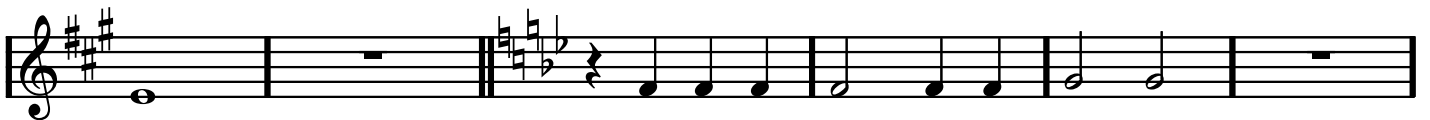

# Leende guldbruna ögon

A

B

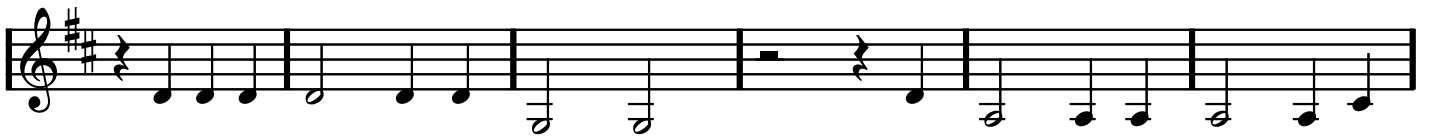
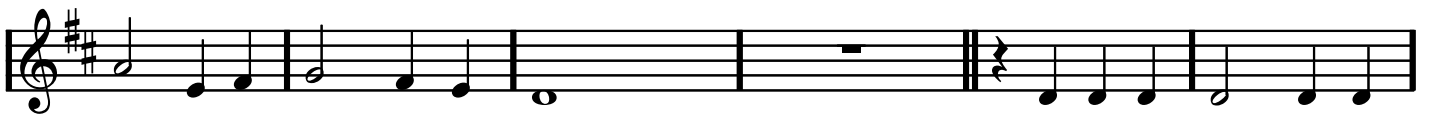

C

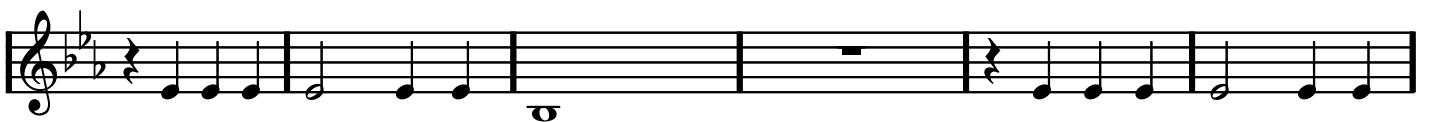

(låg)

# Leende guldbruna ögon

A

B

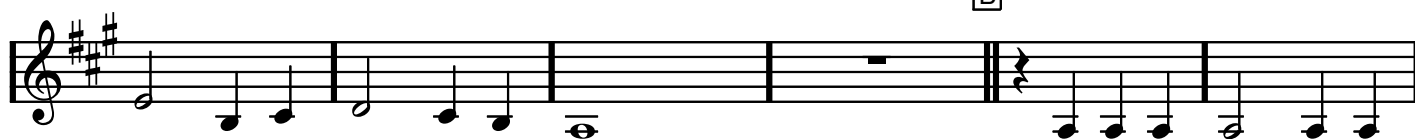

C

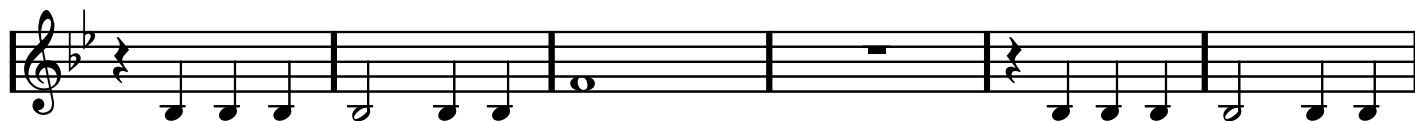

> > >

# Leende guldbruna ögon

A

B

C
