

# JINGLE BELLS

Arr: Dicken Hedrenius 121122

A

Dynamic markings include *p* (piano) for the Sax 1 and Trombon parts. The score is marked with a repeat sign at the beginning of each staff.

Slagverk: swing

JINGLE BELLS, klingande partitur, sida 2 av 6

This musical score is for the second page of a six-page arrangement of "Jingle Bells". It features a full orchestral ensemble with the following instruments: Flute (Fl), B-flat Clarinet (Bfl), Clarinet in B-flat (Kl), Trumpet 1 (Trp 1), Trumpet 2 (Trp 2), Saxophone 1 (Sax 1), Saxophone 2 (Sax 2), Trombone (Trb), Piano 1 (Pi 1), Piano 2 (Pi 2), and Bass (Bas). The score is written in G major (one sharp) and 2/4 time. The key signature is indicated by a sharp sign on the F line of the treble clef. The piece is divided into six measures by vertical bar lines. The first measure contains the initial notes of the melody. The second measure is a repeat of the first. The third measure begins with a double bar line, indicating a new section. The fourth and fifth measures continue the melody with some variations. The sixth measure concludes the section with a final note. The piano parts (Pi 1 and Pi 2) provide harmonic support, with Pi 2 playing a simple bass line. The bass part (Bas) provides a steady accompaniment.

JINGLE BELLS, klingande partitur, sida 3 av 6

B

This musical score is for the piece "Jingle Bells" and is page 3 of 6. It is written for a large ensemble of instruments. The score is in the key of D major (one sharp) and 2/4 time. The instruments listed on the left are: Flute (Fl), B-flat Flute (Bfl), Clarinet (Kl), Trumpet 1 (Trp 1), Trumpet 2 (Trp 2), Saxophone 1 (Sax 1), Saxophone 2 (Sax 2), Trombone (Trb), Piano 1 (Pi 1), Piano 2 (Pi 2), and Bass. The score is divided into measures by vertical bar lines. A double bar line with a box containing the letter 'B' above it is located at the end of the fourth measure, indicating the start of a new section. The notation includes various note values, rests, and articulation marks such as accents and slurs. The piano parts (Pi 1 and Pi 2) are mostly rests, while the other instruments have active parts.

JINGLE BELLS, klingande partitur, sida 4 av 6

Fl

Bfl

Kl

Trp 1

Trp 2

Sax 1

Sax 2

Trb

Pi 1

Pi 2

Bas

JINGLE BELLS, klingande partitur, sida 5 av 6

JINGLE BELLS, klingande partitur, sida 6 av 6

1.

2.

Altsax 1

# JINGLE BELLS

A

B

Altsax 2

# JINGLE BELLS

A

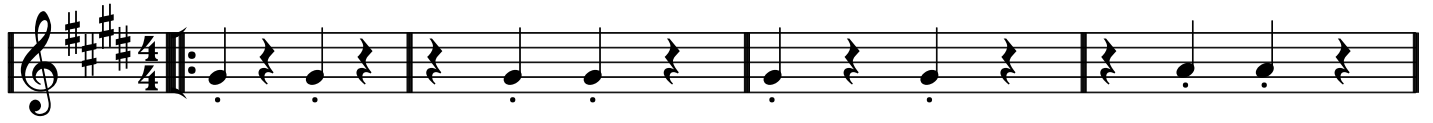

*p*

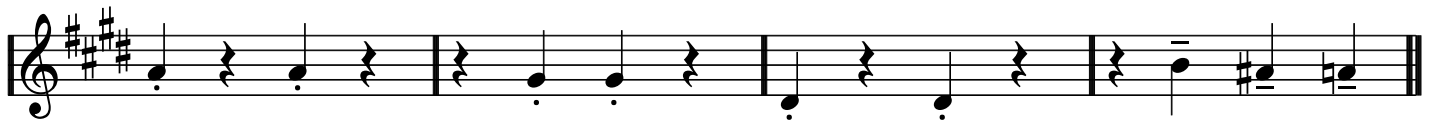
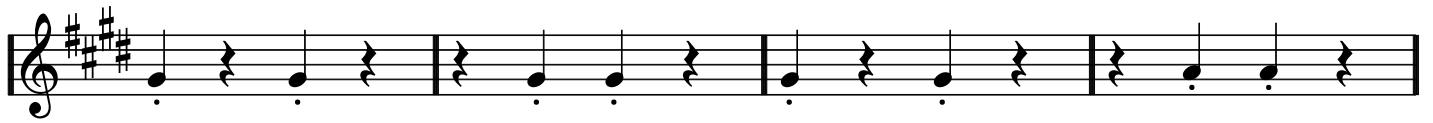

B

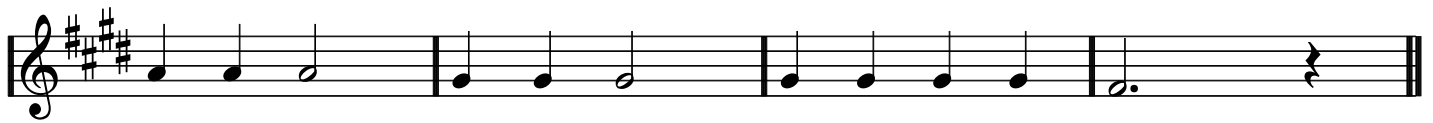
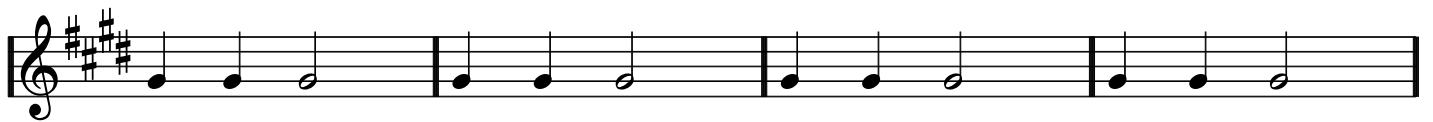

# JINGLE BELLS

A

Klarinett

# JINGLE BELLS

A

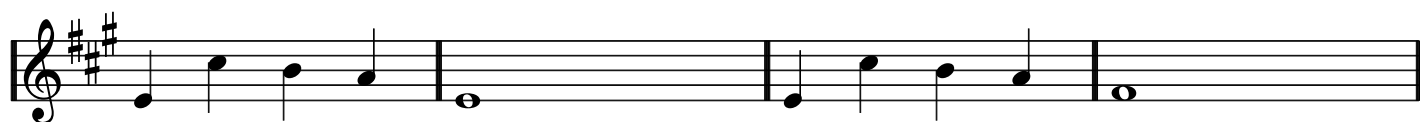
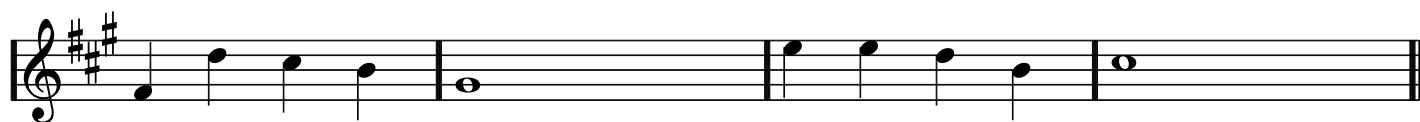
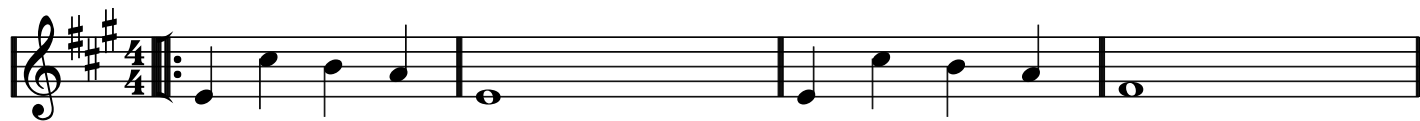

B

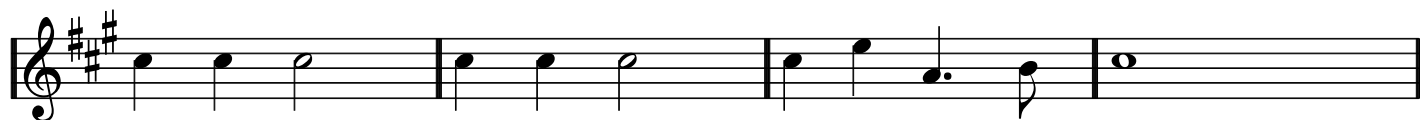

Trombon

# JINGLE BELLS

A

B

Trumpet 1

# JINGLE BELLS

A

*p*

B

1. 2.

Trumpet 2

# JINGLE BELLS

A

B

Tvärflöjt

# JINGLE BELLS

A

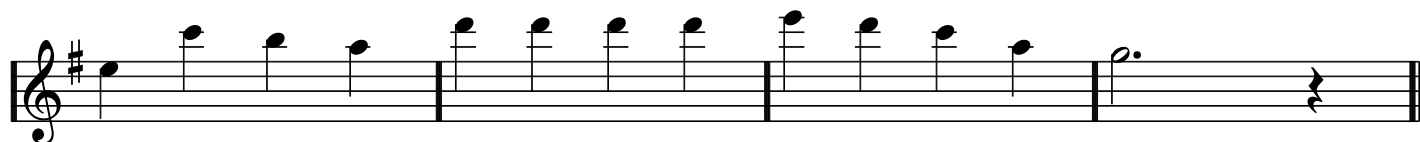
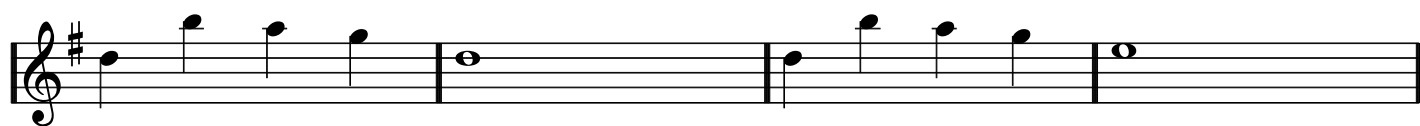
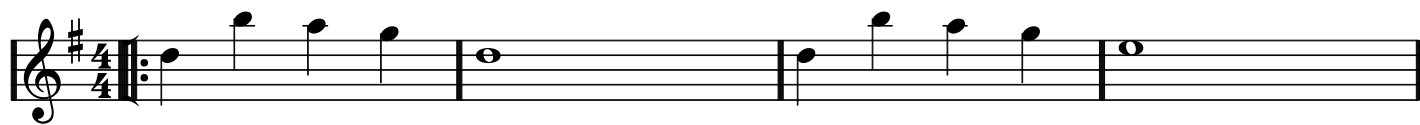

B

