

# IF I FELL

Upphövare: Lennon/McCartney

Arr: Dicken Hedrenius

A

Flöjt  
Solo

Klarinett  
Aven valthorn (oftast 8:va basso, paus fram till B)

Altsax

Trumpet

Trombon  
(baskl)  
(barsax)  
Pianointro

Piano 1

Piano 2  
Pianointro

mel slv  
(pianointro)

Övrigt  
(Flöjt) / / / /

Cm Cm/Bb G/H Cm7/Bb Ebm/Bb Bb  
G/H Gm7 Gb13 F13

Trummor: *soft pop härifrån.*

- Altsax:** Rested throughout the section.
- Trumpet:** Rested throughout the section.
- Trombon:** Rested throughout the section.
- Piano 1:** Accompanying part with chords and melodic fragments.
- Piano 2:** Accompanying part with chords and melodic fragments.
- Övrigt:** Chord progression: Cm, Cm F7, Bb Cm, Dm Db dim, Cm, Cm F7.

1. 2.

Flöjt

Klarinett

Altsax

Trumpet

Trombon

Piano 1

Piano 2

Slagverk

Övrigt

Bb Ebm F7 :: Bb9 % Eb Ebm

Flöjt

Klarinett

Altsax

Trumpet

Trombon

Piano 1

Piano 2

Slagverk

Övrigt

Solo (med trumpet)

Solo (med sax)

**B**

(sax + trp)

("Tutti")

/// /

**Bb F7** : **Bb Cm Dm Db dim**

*mf*

- Flöjt**: Flute part in treble clef, featuring a melodic line with some grace notes.
- Klarinett**: Clarinet part in treble clef, playing a rhythmic accompaniment with eighth notes.
- Altsax**: Alto saxophone part in treble clef, playing a rhythmic accompaniment with eighth notes.
- Trumpet**: Trumpet part in treble clef, playing a rhythmic accompaniment with eighth notes.
- Trombon**: Trombone part in bass clef, playing a rhythmic accompaniment with eighth notes.
- Piano 1**: Piano part in treble and bass clefs, providing harmonic support with sustained chords and moving lines.
- Piano 2**: Piano part in treble and bass clefs, providing harmonic support with sustained chords and moving lines.
- Slagverk**: Drum part in treble clef, playing a consistent rhythmic pattern.
- Övrigt**: Chord chart in bass clef, listing the following chords: Cm, Cm F7, Bb Cm, Dm Db dim, Cm, Cm F7.

|    |        |     |   |    |     |
|----|--------|-----|---|----|-----|
| Bb | Ebm F7 | Bb9 | / | Eb | Ebm |
|----|--------|-----|---|----|-----|

Flöjt

Klarinett

Altsax

Trumpet

Trombon

Piano 1

Piano 2

Slagverk

Övrigt

Solo

C

(klarinet och piano) / / /

Bb F7 Bb Cm Dm Db dim

Flöjt

Klarinett

Altsax

Trumpet *(opt. 8:va?)*

Trombon

Piano 1

Piano 2

Slagverk

Övrigt *(+ens)* */// /*

**Cm Cm F7 Bb Cm Dm Db dim Cm Cm F7**

Flöjt

Klarinett

Altsax

Trumpet *(loco)*

Trombon

Piano 1

Piano 2

Slagverk

Övrigt

**Bb** **Ebm** **Bb** **Ebm** **Bb**

*(ev. poco rit?)*

# IF I FELL

**A** (Flöjtsolo)

1. 2.

Solo (med trumpet)

**B**

1. 2.

**C**

# IF I FELL

**A** (Flöjtsolo)

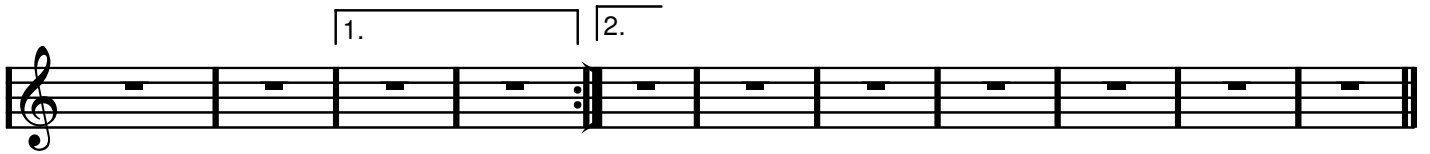

**B**

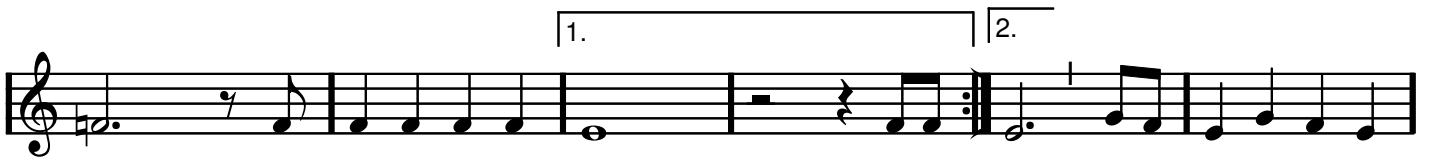

**C**

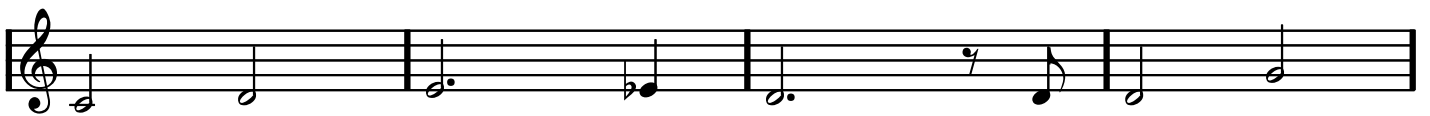
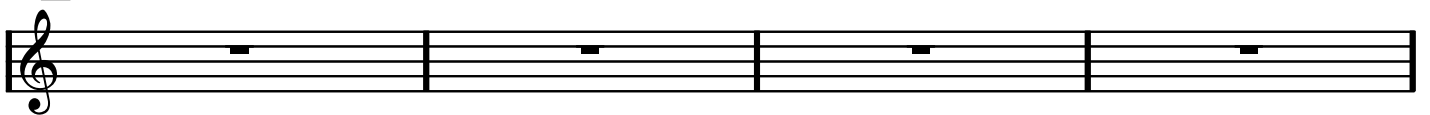

# IF I FELL

# IF I FELL

# IF I FELL

Pianointro

A B

**DA SEGNO**  
(med repris)

# IF I FELL

OBS! B är som A. Se särskild stämma för mer lättläst layout, på en sida.

*Pianointro*

IF I FELL, Piano 1, sida 2 av 2

1. | 2.

C

# IF I FELL

Pianointro

A B

**DA SEGNO**  
(med repris)

C

# IF I FELL

OBS! A är som B. Se särskild stämma för mer lättläst layout, på en sida.

*Pianointro*

A

B

IF I FELL, Piano 2, sida 2 av 2

1. 2.

C

# IF I FELL

Pianointro

A B

(stämmorna korsas här)

1. (stämmorna korsas här) | 2. (unis)

**DA SEGNO**  
(med repris)

C (unis, solo med klarinet)

# If I Fell

CHORDS USED IN THIS SONG:

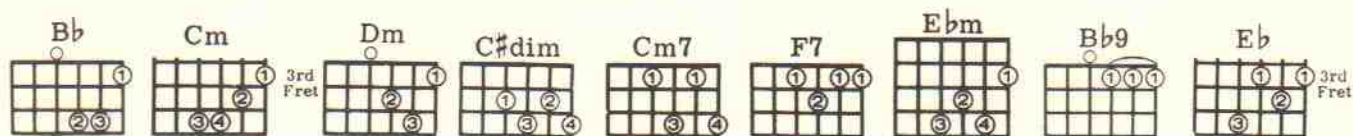
JOHN LENNON and  
PAUL McCARTNEY

**Moderato** B $\flat$  Cm Dm C $\sharp$ dim Cm7 F7 B $\flat$  Cm Dm C $\sharp$ dim

Cm7 F7 B $\flat$  Ebm F7 B $\flat$ 9

E $\flat$  Ebm B $\flat$  F7 B $\flat$  Cm

Dm C $\sharp$ dim Cm7 F7 B $\flat$  Cm Dm C $\sharp$ dim Cm7

F7 B $\flat$  Ebm B $\flat$  Ebm B $\flat$

B $\flat$  / Cm / Dm // C $\sharp$ dim Cm7 /// F7 / / / B $\flat$  / Cm / Dm // C $\sharp$ dim Cm7 ///  
If I give my heart to you, I must be sure from the ve - ry start that you

F7 / / / B $\flat$  /// Ebm / F7 / B $\flat$  / Cm / Dm // C $\sharp$ dim Cm7 ///  
Would love me more than her. If I trust in you, Oh, please don't

F7 / / / B $\flat$  / Cm / Dm // C $\sharp$ dim Cm7 /// F7 / / / B $\flat$ 9 //  
Run and hide if I love you too, Oh please don't hurt my pride like her.

/ / / / / E $\flat$  /// Ebm // / / / / B $\flat$  // / F7 //  
'Cause I couldn't stand the pain and I would be sad if our new love was in vain.

/ B $\flat$  / Cm / Dm // C $\sharp$ dim Cm7 /// F7 / / / B $\flat$  / Dm / Dm // C $\sharp$ dim Cm7 ///  
So I hope you see that I would love to love you, And that she will cry

F7 / / / B $\flat$  // / Ebm / / / B $\flat$  /// Ebm /// B $\flat$  //  
When she learns we are two, If I fell in love with you.

# IF I FELL

**A** (Flöjtsolo)

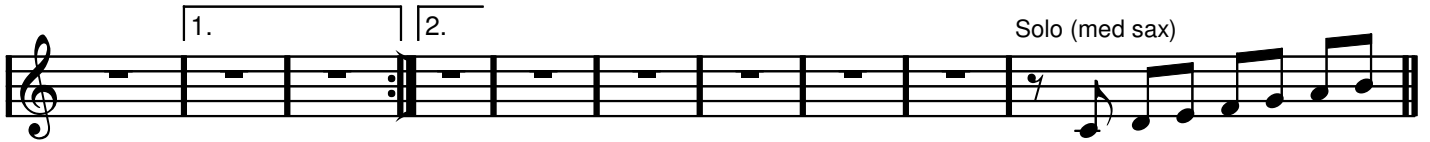

Solo (med sax)

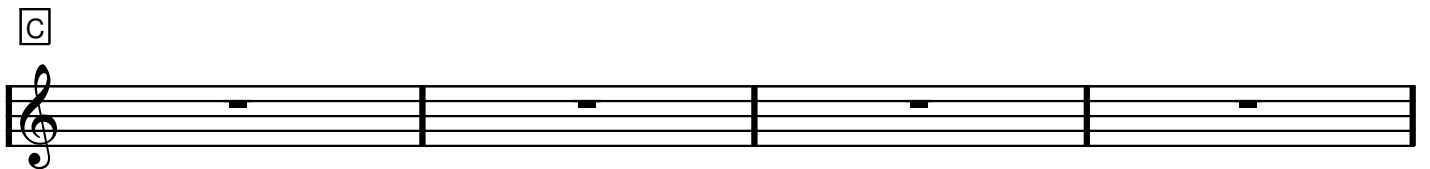

(loco)

# IF I FELL

**A** (Flöjtsolo)

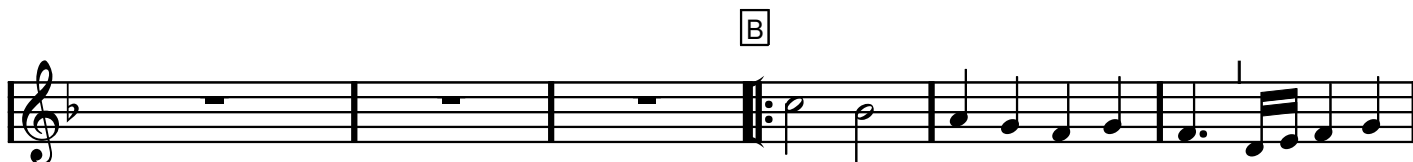
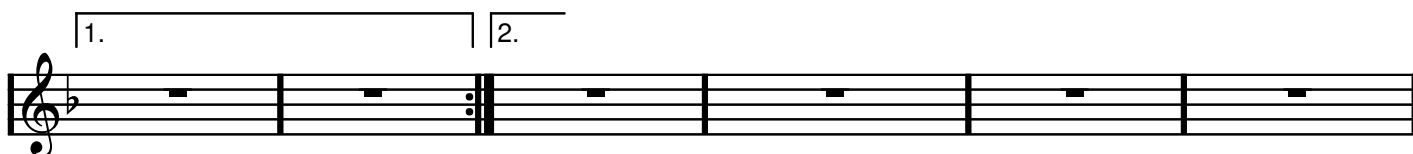
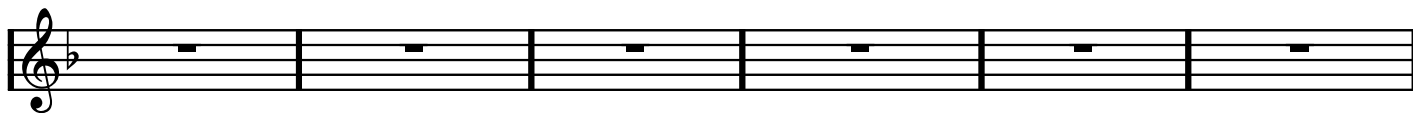
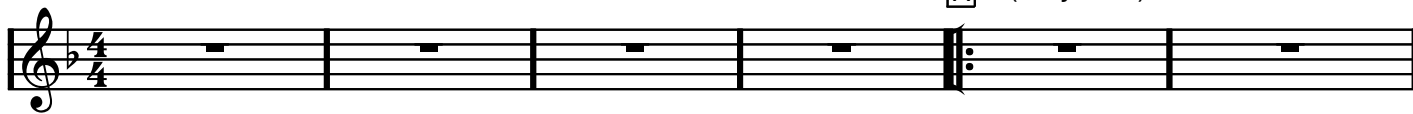

# IF I FELL

(pianointro)

A (Flöjt)     / / / /     / / / /

Trummor: soft pop härifrån.

1.     2.

(sax + trp)

*mf*

B ("Tutti")     / / / /     / / / /

1.     2.

C (klarinet och piano)     / / / /     (+ens)     / / / /

(ev. poco rit?)     **Bb**

# IF I FELL (sterkplankning av intron)
