

# Green Junction

sida 1 av 2

Altsax

Bennie Green

optional (unisont,  
ev. en oktav ner  
i A-delarna)

**A**

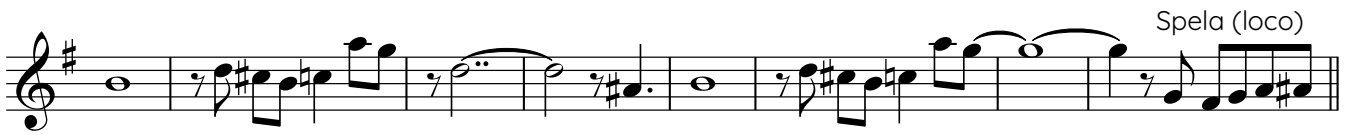

Spela (loco)

**B**

Lead

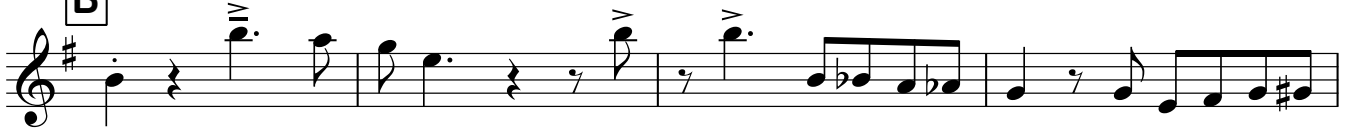

optional

optional  
(och ev. 8:va)

**C**

trumpetsolo

**D**

tenorsolo

8

7

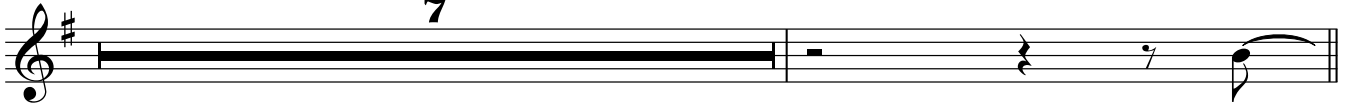

**E**

ensemble unisont (optional, ev. en oktav ner)

Spela (loco)

**F**

Lead

optional

**G**

spela

tenorsolo

**D**

E7 Am E7 Am A7 D7 G D7 G

C A7 D7 G7 C A7 D7 G7 C A7 D7 G7 C A7 D7 G7

**E**

ensemble unisont

**F**

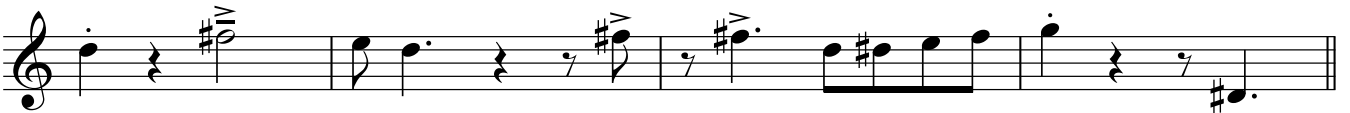

**G**

**D** tenorsolo

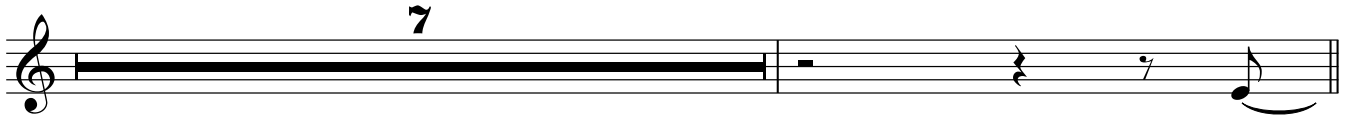
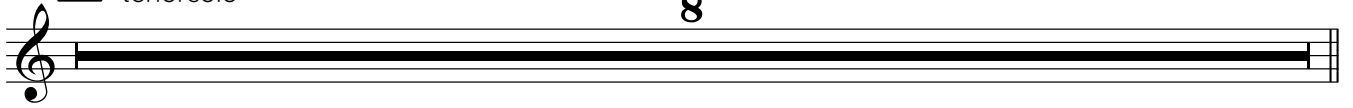

**E** ensemble unisont (optional)

**F**

**G**

spela

# Green Junction

sida 1 av 2

Trombon

Bennie Green

A

B

C

trumpetsolo

# Green Junction

Komp

sida 1 av 2

Bennie Green

**A** Bb G7 C7 F7 Bb G7 C7 A7 Bb G7 C7 F7 Bb G7 C7 A7

Bb G7 C7 F7 Bb G7 C7 A7 Bb G7 C7 F7 Bb

**B** D7 Gm D7 Gm G7

C7 F C7 F A7

Bb G7 C7 F7 Bb G7 C7 A7 Bb G7 C7 F7 Bb Till Walking

**C** trumpetsolo  
Bb G7 C7 F7 Bb G7 C7 F7 Bb G7 C7 F7 Bb G7 C7 F7

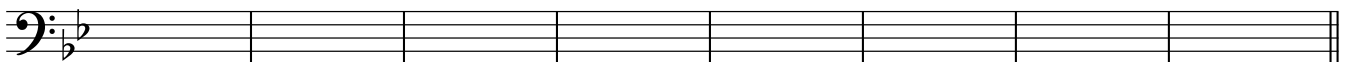

Bb G7 C7 F7 Bb G7 C7 F7 Bb G7 C7 F7 Bb

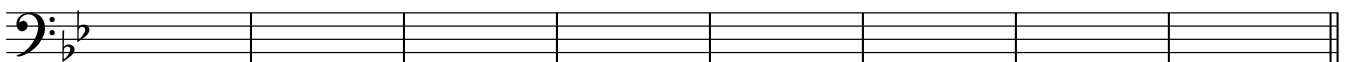

tenorsolo

**D**

D<sup>7</sup> G<sup>m</sup> D<sup>7</sup> G<sup>m</sup> G<sup>7</sup> C<sup>7</sup> F C<sup>7</sup> F

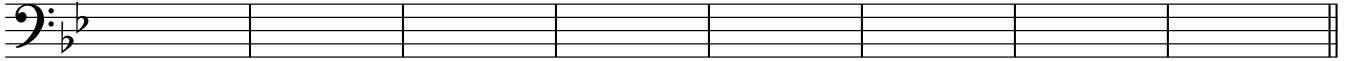

B<sup>b</sup> G<sup>7</sup> C<sup>7</sup> F<sup>7</sup> B<sup>b</sup> G<sup>7</sup> C<sup>7</sup> F<sup>7</sup> B<sup>b</sup> G<sup>7</sup> C<sup>7</sup> F<sup>7</sup> B<sup>b</sup> G<sup>7</sup> C<sup>7</sup> F<sup>7</sup>

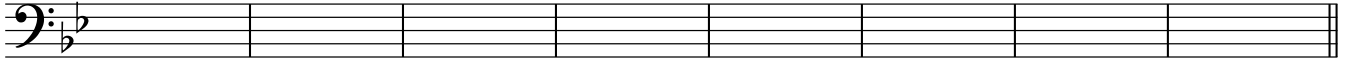

Ensemble med mycket pianofills

**E**

B<sup>b</sup> G<sup>7</sup> C<sup>7</sup> F<sup>7</sup> B<sup>b</sup> G<sup>7</sup> C<sup>7</sup> F<sup>7</sup> B<sup>b</sup> G<sup>7</sup> C<sup>7</sup> F<sup>7</sup> B<sup>b</sup> G<sup>7</sup> C<sup>7</sup> F<sup>7</sup> B<sup>b</sup> G<sup>7</sup> C<sup>7</sup> F<sup>7</sup>

B<sup>b</sup> G<sup>7</sup> C<sup>7</sup> F<sup>7</sup> B<sup>b</sup> G<sup>7</sup> C<sup>7</sup> F<sup>7</sup> B<sup>b</sup> G<sup>7</sup> C<sup>7</sup> F<sup>7</sup> B<sup>b</sup> G<sup>7</sup> C<sup>7</sup> F<sup>7</sup> B<sup>b</sup> G<sup>7</sup> C<sup>7</sup> F<sup>7</sup>

**F**

D<sup>7</sup> G<sup>m</sup> D<sup>7</sup> G<sup>m</sup> G<sup>7</sup>

C<sup>7</sup> F C<sup>7</sup> F A<sup>7</sup>

B<sup>b</sup> G<sup>7</sup> C<sup>7</sup> F<sup>7</sup> B<sup>b</sup> G<sup>7</sup> C<sup>7</sup> A<sup>7</sup> B<sup>b</sup> G<sup>7</sup> C<sup>7</sup> F<sup>7</sup> B<sup>b</sup>

**G**

B<sup>b</sup> E<sup>b</sup> E<sup>o</sup> B<sup>b</sup> G<sup>7</sup> C<sup>7</sup> F<sup>7</sup>

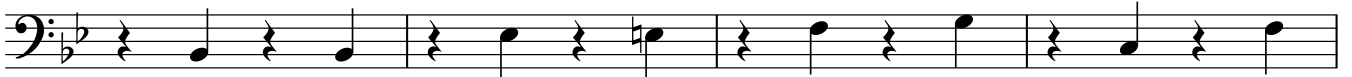

B<sup>b</sup> E<sup>b</sup> E<sup>o</sup> B<sup>b</sup> G<sup>7</sup> Cm<sup>7</sup> B<sup>7</sup> B<sup>b</sup><sup>6</sup>

# Green Junction

**A** Bennie Green

optional (unisont,  
ev. en oktav ner  
i A-delarna)

Altsax

Trumpet

Tenorsax

Trombon

Komp

6

Alt

Trp

Ten

Trb

Komp

11

Alt

Trp

Ten

Trb

Komp

B $\flat$  G $^7$  C $^7$  A $^7$  B $\flat$  G $^7$  C $^7$  F $^7$  B $\flat$  G $^7$  C $^7$  A $^7$

17

Alt

Spela (loco) **B** Lead

Trp

Spela

Ten

Trb

Komp

B $\flat$  G $^7$  C $^7$  F $^7$  B $\flat$  **B** D $^7$

22

Alt

Trp

Ten

Trb

Komp

Gm D7 Gm G7 C7

26

Alt

Trp

Ten

Trb

Komp

F C7 F A7 Bb G7 C7 F7

optional

optional

31

Alt

Trp

Ten

Trb

Komp

B $\flat$  G $^7$  C $^7$  A $^7$  B $\flat$  G $^7$  C $^7$  F $^7$  B $\flat$

36

optional  
(och ev. 8:va)

trumpetsolo

Alt

Trp

Ten

Trb

Komp

trumpetsolo

B $\flat$  G $^7$  C $^7$  F $^7$  B $\flat$  G $^7$  C $^7$  F $^7$

trumpetsolo

trumpetsolo

Till Walking

C trumpetsolo

B $\flat$  G $^7$  C $^7$  F $^7$  B $\flat$  G $^7$  C $^7$  F $^7$

41

Alt

Trp

Ten

Trb

Komp

Bb G7 C7 F7 Bb G7 C7 F7 Bb G7

46

Alt

Trp

Ten

Trb

Komp

C7 F7 Bb G7 C7 F7 Bb G7 C7 F7

**D**

51

tenorsolo

Alt

Bb

tenorsolo

Trp

tenorsolo

D<sup>7</sup> Gm D<sup>7</sup> Gm G<sup>7</sup> C<sup>7</sup> F

Ten

tenorsolo

Trb

**D**

tenorsolo

Bb

D<sup>7</sup> Gm D<sup>7</sup> Gm G<sup>7</sup> C<sup>7</sup> F

Komp

59

Alt

Trp

C<sup>7</sup> F Bb G<sup>7</sup> C<sup>7</sup> F<sup>7</sup> Bb G<sup>7</sup> C<sup>7</sup> F<sup>7</sup> Bb G<sup>7</sup> C<sup>7</sup> F<sup>7</sup> Bb G<sup>7</sup>

Ten

Trb

C<sup>7</sup> F Bb G<sup>7</sup> C<sup>7</sup> F<sup>7</sup> Bb G<sup>7</sup> C<sup>7</sup> F<sup>7</sup> Bb G<sup>7</sup> C<sup>7</sup> F<sup>7</sup> Bb G<sup>7</sup>

Komp

68

**E**

ensemble unisont (optional, ev. en oktav ner)

Alt

ensemble unisont (optional)

Trp

ensemble unisont

Ten

ensemble unisont

Trb

**E**

Ensemble med mycket pianofills

C<sup>7</sup> F<sup>7</sup> B<sup>b</sup> G<sup>7</sup> C<sup>7</sup> F<sup>7</sup> B<sup>b</sup> G<sup>7</sup> C<sup>7</sup> F<sup>7</sup>

Komp

73

Alt

Trp

Ten

Trb

B<sup>b</sup> G<sup>7</sup> C<sup>7</sup> F<sup>7</sup> B<sup>b</sup> G<sup>7</sup> C<sup>7</sup> F<sup>7</sup> B<sup>b</sup> G<sup>7</sup>

Komp

78

Alt

Trp

Ten

Trb

C7 F7 Bb G7 C7 F7 Bb G7 C7 F7

Komp

83

Spela (loco)

**F**

Lead

Alt

Spela (loco)

Trp

Ten

Trb

**F**

Bb G7 C7 F7 D7 Gm D7

Komp

88

Alt

optional

Trp

Ten

Trb

Komp

Gm G7 C7 F C7 F A7

93

Alt

Trp

Ten

Trb

Komp

Bb G7 C7 F7 Bb G7 C7 A7 Bb G7

98

G

Alt

Trp

Ten

Trb

G

C7 F7 Bb Bb Eb E°

Komp

103

Alt

Trp

Ten

Trb

Bb G7 C7 F7 Bb

Komp

106

Alt *spela*

Trp *spela*

Ten

Trb

Komp Eb E° Bb G7 Cm7 B7 Bb6