

Sidor inkl. denna: 7

FAIRYTALE

(Unis)

Flöjt

FAIRYTALE

Norges bidrag till EU-sången 2009

Sjungen av Alexander Rybak

Intro

A

1.

2.

Vers

B

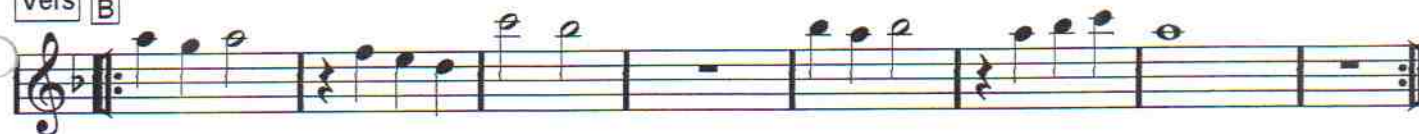

Refr

C

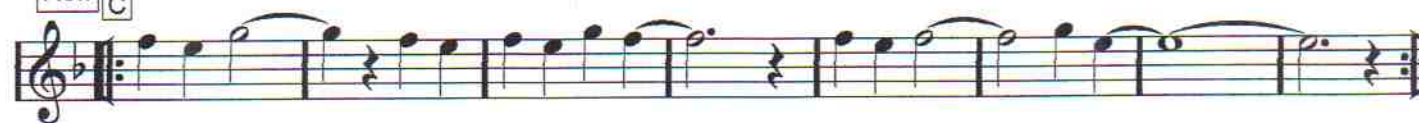

Outro

D

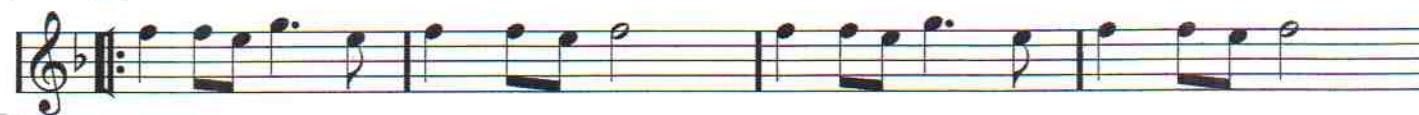

1.

2.

FAIRYTALE

Intro

A

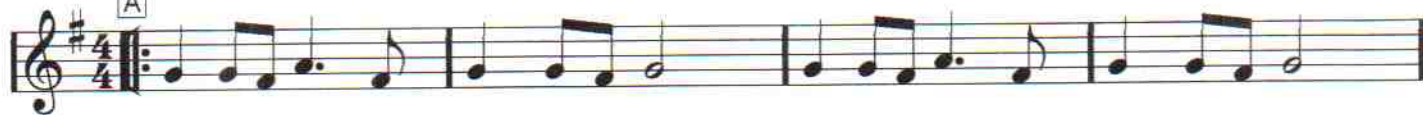

1.

2.

Vers

B

Refr

C

Outro

D

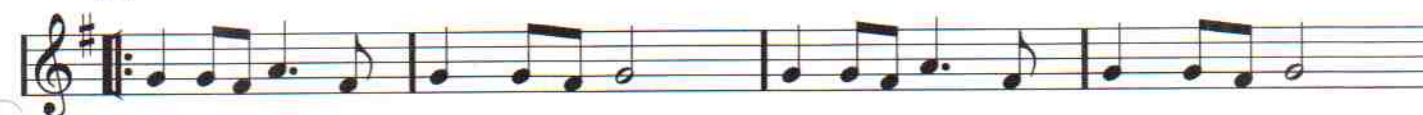

1.

2.

Altsax

FAIRYTALE

Norges bidrag till EU-sången 2009

Sjungen av Alexander Rybak

Intro

A

Bm Em

F#m Em

1. F#m Bm 2. F#m Bm

Vers

B

Bm Em G F#m

Refr

C

Bm Em G F#m

Outro

D

Bm Em

F#m Em

1. F#m Bm 2. F#m Bm

FAIRYTALE

Intro

A

1.

2.

Vers

B

Refr

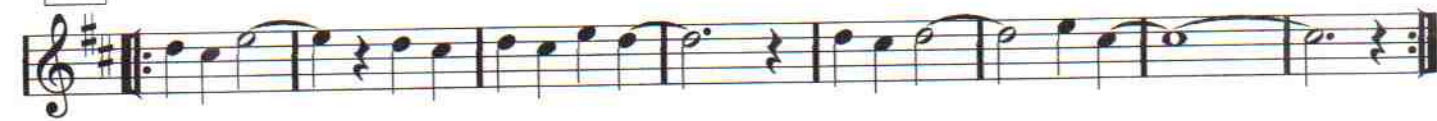

Outro

C

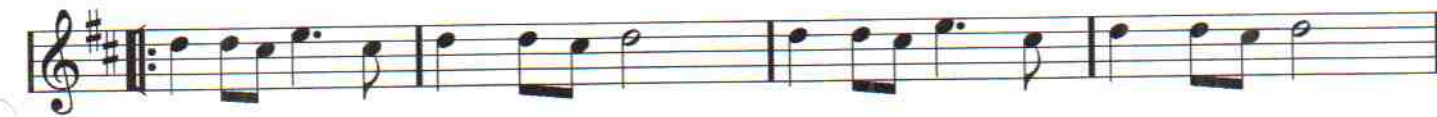

1.

2.

Malletts

FAIRYTALE

Norges bidrag till EU-sången 2009

Sjungen av Alexander Rybak

Intro

A Dm Gm

Am Gm 1. Am Dm 2. Am Dm

Vers B Dm Gm Bb Am

Refr C Dm Gm Bb Am

Outro D Dm Gm

Am Gm 1. Am Dm 2. Am Dm

Melodi

FAIRYTALE

Norges bidrag till EU-sången 2009

Sjungen av Alexander Rybak

Intro

A Dm Gm

Am Gm ^{1.}Am Dm ^{2.}Am Dm

Vers **B** Dm Gm B \flat Am

Refr **C** Dm Gm B \flat Am

Outro

D Dm Gm

Am Gm ^{1.}Am Dm ^{2.}Am Dm

Trombon

FAIRYTALE

Norges bidrag till EU-sången 2009

Sjungen av Alexander Rybak

Intro

A

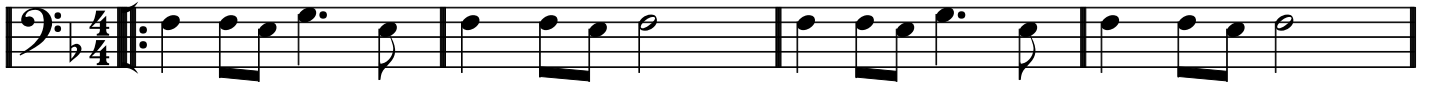

1.

2.

Vers

B

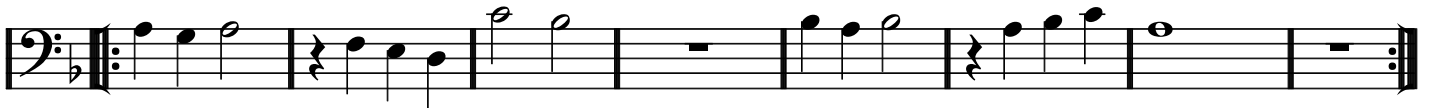

Refr

C

Outro

D

1.

2.

FAIRYTALE

Intro

A

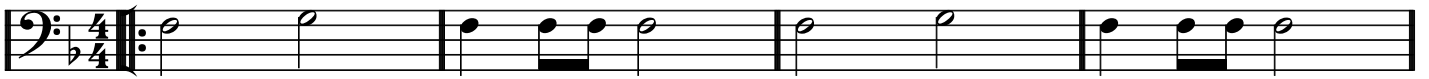

1.

2.

Vers

B

Refr

C

Outro

D

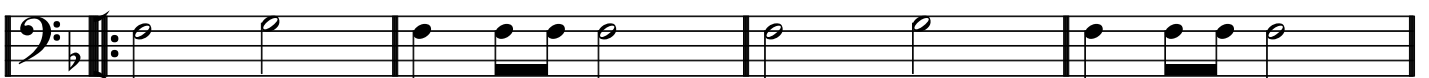

1.

2.

FAIRYTALE

Intro

A

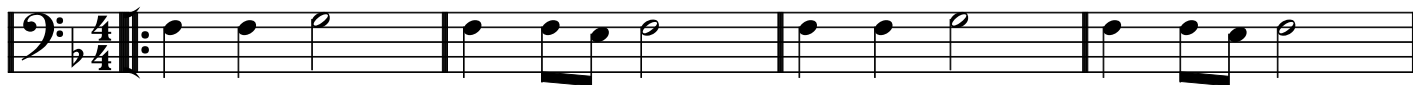

1.

2.

Vers

B

Refr

C

Outro

D

1.

2.

