KING WILLIAM'S MARCH

Trombone
(Baritone B.C.)
(Bassoon)

SOLLENTUNA MUSIKKÖR

by JEREMIAH CLARK
Arranged by Andrew Balent

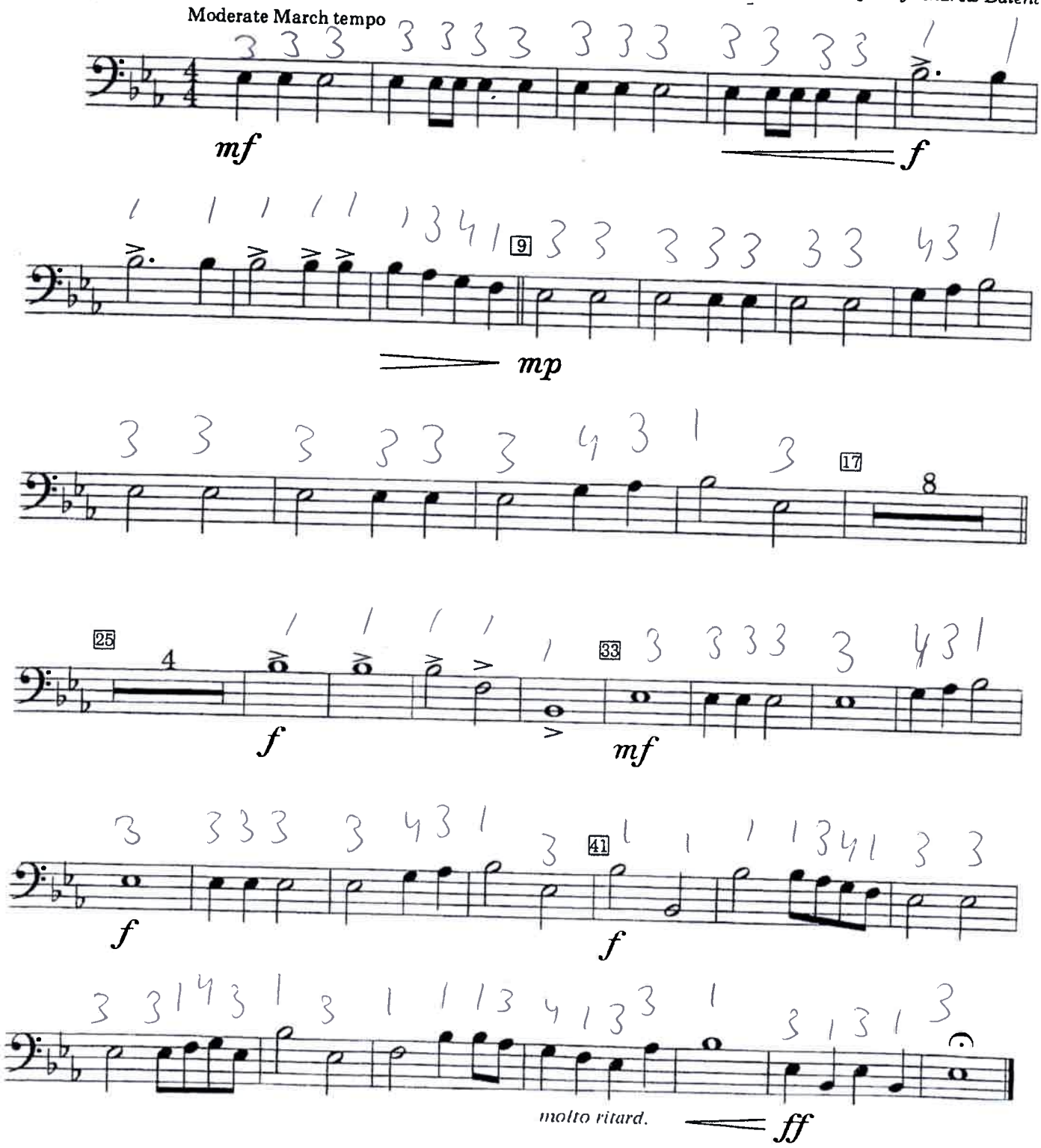

TM5446

© 1980 WB MUSIC CORP.
All Rights Reserved