

# BOM SICKA BOM

for Symphonic band

## Trombone 1

T&M: A. Lindgren/G. Riedel

Arr: J. Bjerger

$\text{♩} = 104$

*mp*

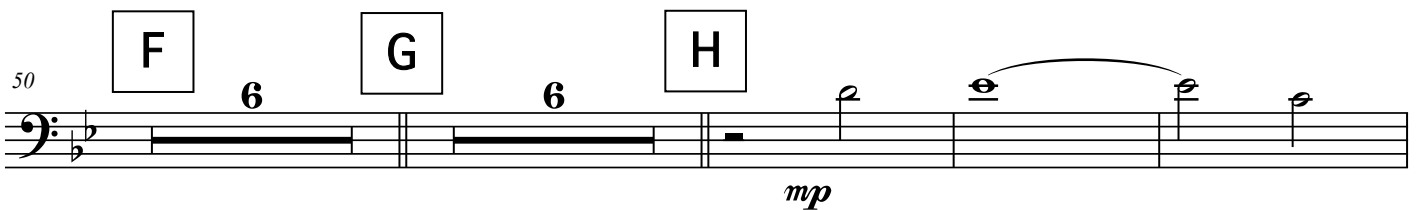
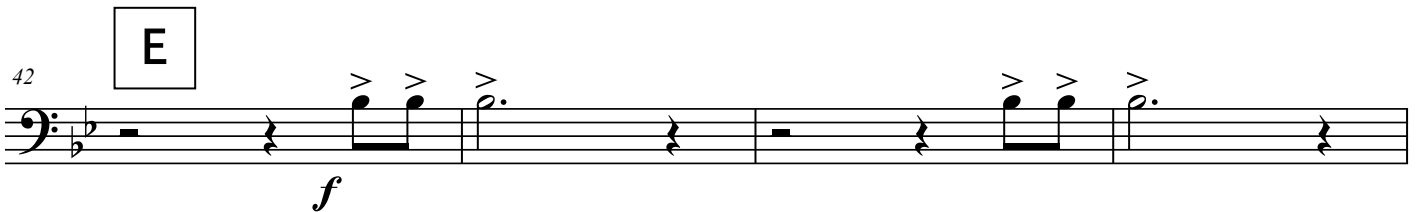
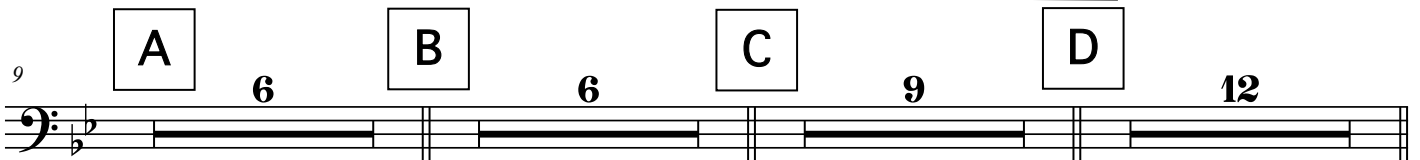
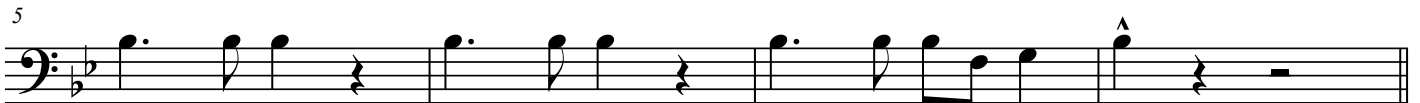

# BOM SICKA BOM

87 K

97 L

103 *mf* M

108 N

116 *f*

121 *ff*

# BOM SICKA BOM

*Sib 1/2*

for Symphonic band

## Trombone 1

T&M: A. Lindgren/G. Riedel

Arr: J. Bjerger

$\text{♩} = 104$

*mp*

5

9 **A** 6 **B** 6 **C** 9 **D** 12

42 **E** *f*

46

50 **F** 6 **G** 6 **H** 3

*mp*

65

71 **I** 12 **J** *f*

