

BAKOM HÄSTEN

En specialversion för GlasSpråkarna, stjärnorna i Valentuna

Jan Utbult (arr Dicken Hedrenius)

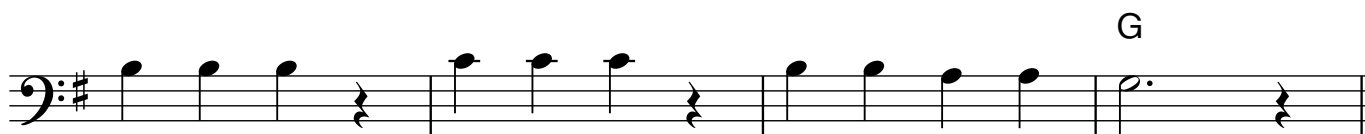

BAKOM HÄSTEN

En specialversion för GlasSpråkarna, stjärnorna i Valentuna

Jan Utbult (arr Dicken Hedrenius)

