

# BAKOM HÄSTEN

Jan Utbult (arr Dicken Hedrenius)

*En specialversion för GlasSpråkarna, stjärnorna i Valentuna*

Chord progression: G C G D G C G/D D G

**Melodi**

**Blockflöjt**  
B B B C C C B B B A B B B C C C B B A A G

**Blockflöjt x**

**Tvärflöjt**  
D E D D E D G G E D E D D E D F# G A D D E D D E D G G E B C B B B B B B B

**Tvärflöjt x**

**Klarinett**  
E E E F# F# F# E E E E E E E F# F# F# E E D D E

**Klarinett x**

**Altsaxofon**

**Altsaxofon x**

**Trumpet 1**  
E F#A A F#E C C A E F#A A F#E B C# D E E F#A A F#E C C A E E E E E E E E

**Trumpet 1 x**

**Trumpet 2**  
E F#A A F#E A A F# E F#A A F#E G# A B E E F#A A F#E A A F# A B A A A A A A A

**Trumpet 2 x**

**Trombon**  
B B B C C C B B B A B B B C C C B B A A G

**Trombon x**  
4 4 4 3 3 3 4 4 4 2 4 4 4 3 3 3 4 4 2 2 4  
G C G D G C G/D D G  
(= trumpet 1 med ackord)

**Tuba i C på Dickens vis**  
D G D A D G D/A A D  
(= trumpet 1 med ackord)

**Tuba i Eb på Dickens vis**  
C F C G C F C/G G C  
(= trumpet 1 med ackord)

**Tuba i F på Dickens vis**

Mel  
G C G D G C G/D D G

Blfl  
B B B C C C B B B A B B B C C C B B A A G

Blfl x

Tvfl  
D E D D E D G G E D E D D E D F# G A D D E D D E D G G E B C G G F

Tvfl x

Klar  
E E E F# F# F# E E E E E E E F# F# F# E E D D E

Klar x

Alt

Alt x

Trp 1  
E F#A A F#E C C A E F#A A F#E B C# D E E F#A A F#E C C A E E E F#A

Trp 1 x

Trp 2  
E F#A A F#E A A F# E F#A A F#E G# A B E E F#A A F#E A A F# A B E D C#

Trp 2 x

Trb  
B B B C C C B B B A B B B C C C B B A A G

Trb x

Tu spec C  
4 4 4 3 3 3 4 4 4 2 4 4 4 3 3 3 4 4 2 2 4  
G C G D G G/D D G

Tu spec Eb  
D G D A D G D/A A D

Tu spec F  
C F C G C F C/G G C

# BAKOM HÄSTEN

*En specialversion för GlasSpråkarna, stjärnorna i Valentuna*

Jan Utbult (arr Dicken Hedrenius)

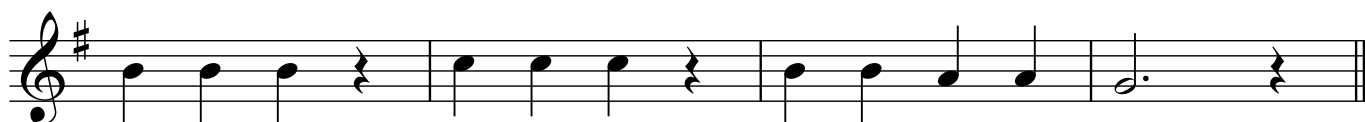
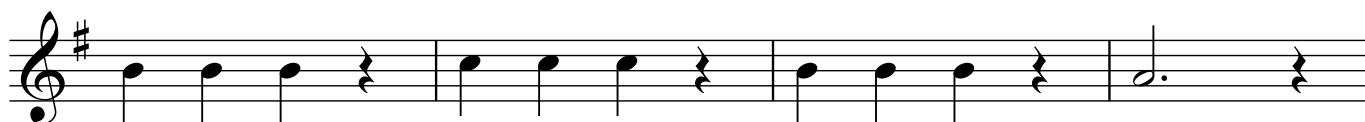
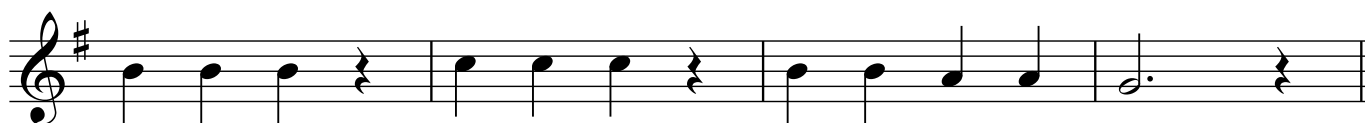

# BAKOM HÄSTEN

En specialversion för GlasSpråkarna, stjärnorna i Valentuna

Jan Utbult (arr Dicken Hedrenius)

B B B C C C B B B A

5 B B B C C C B B A A G

9 B B B C C C B B B A

13 B B B C C C B B A A G

# BAKOM HÄSTEN

*En specialversion för GlasSpråkarna, stjärnorna i Valentuna*

Jan Utbult (arr Dicken Hedrenius)

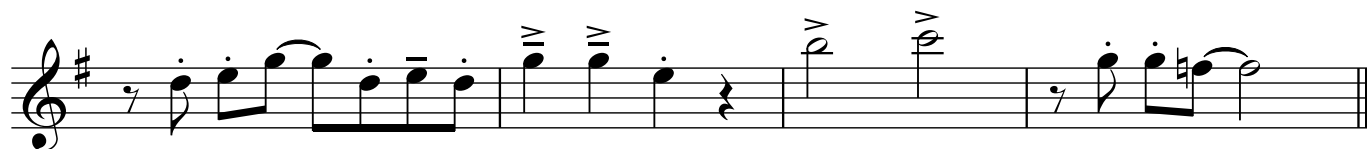
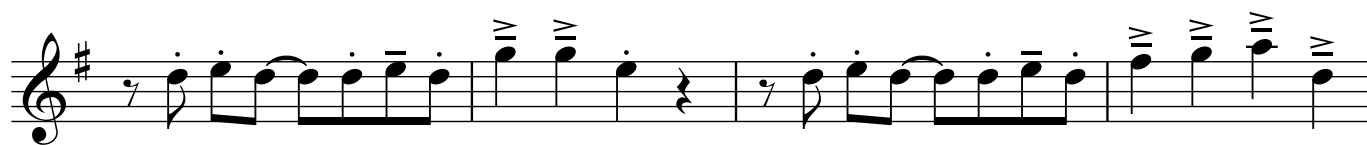
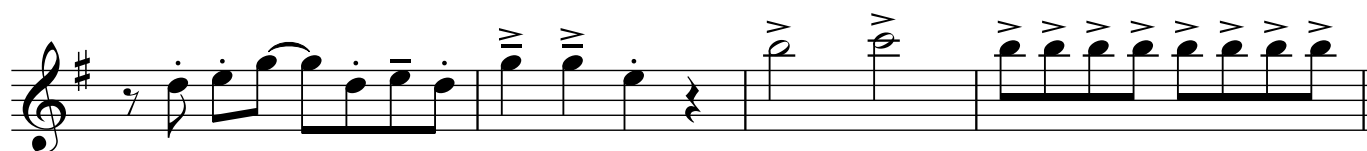
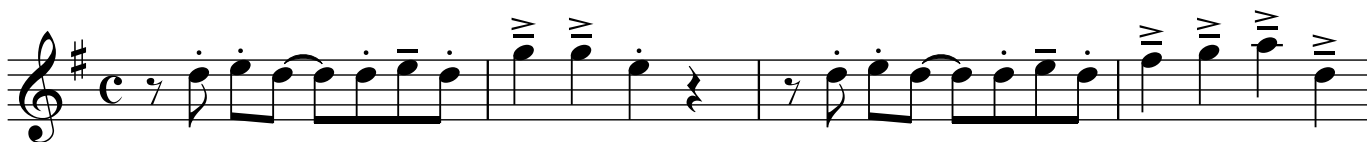

# BAKOM HÄSTEN

En specialversion för GlasSpråkarna, stjärnorna i Valentuna

Jan Utbult (arr Dicken Hedrenius)

DED DED G G E DED DED F# G A D

DED DED G G E B C B B B B B B B

DED DED G G E DED DED F# G A D

DED DED G G E B C G G F

# BAKOM HÄSTEN

*En specialversion för GlasSpråkarna, stjärnorna i Valentuna*

Jan Utbult (arr Dicken Hedrenius)

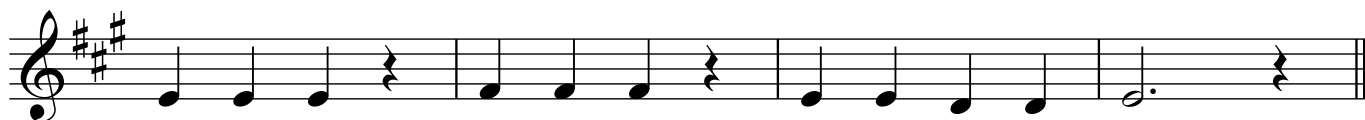
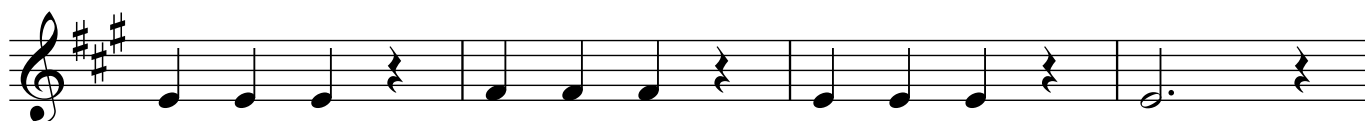
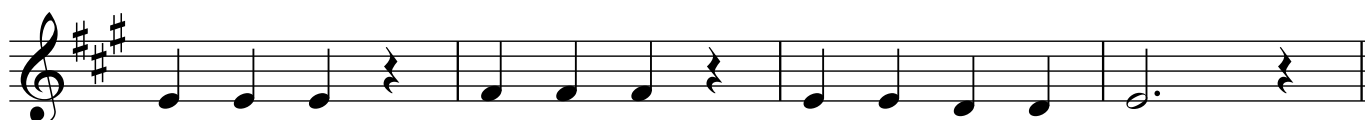
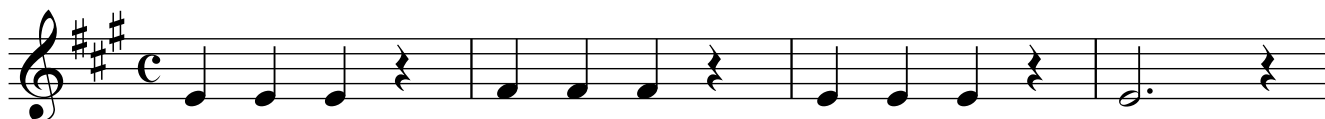

# BAKOM HÄSTEN

*En specialversion för GlasSpråkarna, stjärnorna i Valentuna*

Jan Utbult (arr Dicken Hedrenius)

E E E F# F# F# E E E E

E E E F# F# F# E E D D E

E E E F# F# F# E E E E

E E E F# F# F# E E D D E

# BAKOM HÄSTEN

*En specialversion för GlasSpråkarna, stjärnorna i Valentuna*

Jan Utbult (arr Dicken Hedrenius)

# BAKOM HÄSTEN

*En specialversion för GlasSpråkarna, stjärnorna i Valentuna*

Jan Utbult (arr Dicken Hedrenius)

E F#A A F#E C C A E F#A A F#E B C# D E

E F#A A F#E C C A E E E E E E E E

E F#A A F#E C C A E F#A A F#E B C# D E

E F#A A F#E C C A E E E F#A

# BAKOM HÄSTEN

*En specialversion för GlasSpråkarna, stjärnorna i Valentuna*

Jan Utbult (arr Dicken Hedrenius)

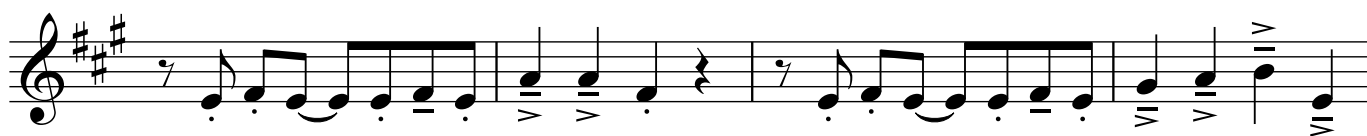
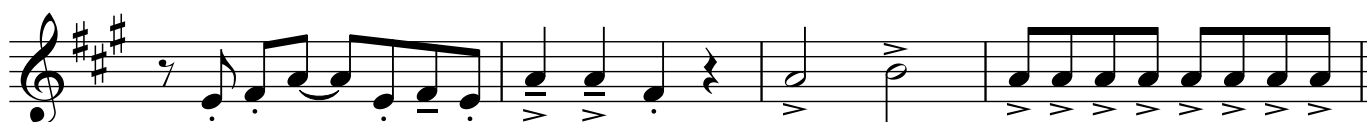

# BAKOM HÄSTEN

*En specialversion för GlasSpråkarna, stjärnorna i Valentuna*

Jan Utbult (arr Dicken Hedrenius)

E F#A A F#E A A F# E F#A A F#E G# A B E

E F#A A F#E A A F# A B A A A A A A A

E F#A A F#E A A F# E F#A A F#E G# A B E

E F#A A F#E A A F# A B E D C#

# BAKOM HÄSTEN

*En specialversion för GlasSpråkarna, stjärnorna i Valentuna*

Jan Utbult (arr Dicken Hedrenius)

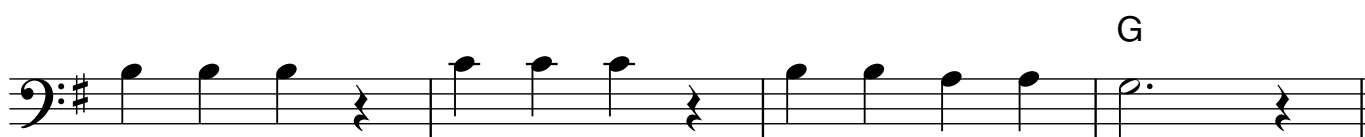

# BAKOM HÄSTEN

En specialversion för GlasSpråkarna, stjärnorna i Valentuna

Jan Utbult (arr Dicken Hedrenius)

# BAKOM HÄSTEN

En specialversion för GlasSpråkarna, stjärnorna i Valentuna

(= trumpet 1 med ackord)

Jan Utbult (arr Dicken Hedrenius)

# BAKOM HÄSTEN

En specialversion för GlasSpråkarna, stjärnorna i Valentuna

(= trumpet 1 med ackord)

Jan Utbult (arr Dicken Hedrenius)

# BAKOM HÄSTEN

En specialversion för GlasSpråkarna, stjärnorna i Valentuna

(= trumpet 1 med ackord)

Jan Utbult (arr Dicken Hedrenius)

