

ATTACK

Jan Utbult (arr Dicken Hedrenius)

En speciälversion för GlasSpråkarna, stjärnorna i Valentuna

Melodi

Blockflöjt

Blockflöjt x

Tvärflöjt

Tvärflöjt x

Klarinett

Klarinett x

Altsaxofon

Altsaxofon x

Trumpet 1

Trumpet 1 x

Trumpet 2

Trumpet 2 x

Trombon

Trombon x

Tuba i C på Dickens vis

Tuba i Eb på Dickens vis

Tuba i F på Dickens vis

- Melodi:** A simple melody starting on G4, moving to A4, B4, and C5.
- Blockflöjt / Blockflöjt x / Tvärflöjt / Tvärflöjt x:** Play the melody line with chord symbols: G, G G G, A, A A A, B, B B B, C, C C.
- Klarinett / Klarinett x:** Play a rhythmic accompaniment with notes: F# F#, G G, A A, A A A A.
- Trumpet 1 / Trumpet 1 x / Trumpet 2 / Trumpet 2 x:** Play a rhythmic accompaniment with notes: D D, D D, E E, A B D E; A A, B B, C# C#.
- Trombon / Trombon x:** Play a rhythmic accompaniment with notes: 1 1, 2 2, 4 4, 1 1 1 1.
- Tuba i C på Dickens vis:** Play a rhythmic accompaniment with notes: C, F, G, C, C G7.
- Tuba i Eb på Dickens vis:** Play a rhythmic accompaniment with notes: G, C, D, G, G D7.
- Tuba i F på Dickens vis:** Play a rhythmic accompaniment with notes: F, Bb, C, F, F C7.

Mel

Blfl

Blfl x

Tvfl

Tvfl x

Klar

Klar x

Alt

Alt x

Trp 1

Trp 1 x

Trp 2

Trp 2 x

Trb

Trb x

Tu spec C

Tu spec Eb

Tu spec F

Chord Chart:

G	G G G	A	A A A	B	B B B	C	C C
C C C A	G C	C C C Bb	A C	G G G G	B B	B B B B	C C Ab Ab
F# F# F# F#	F# F#	G G G G	G G	A A A A	A A	A A A A	A A G G
A	A A A	B	B B B	C#	C# C# C#	D	D D
C	F	G	G	C	G	C	C Db7
G	C	#D	#D	G	G	G	G Ab7
F	Bb	C	C	F	F	F	F Gb7

ATTACK

En specialversion för GlasSpråkarna, stjärnorna i Valentuna

Jan Utbult (arr Dicken Hedrenius)

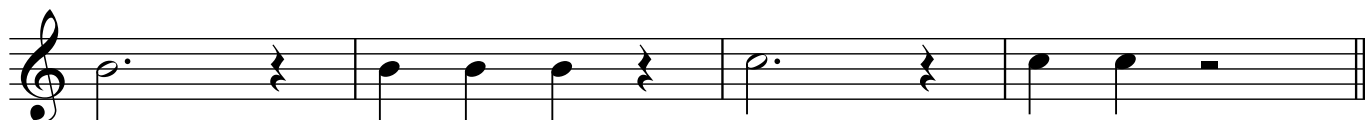
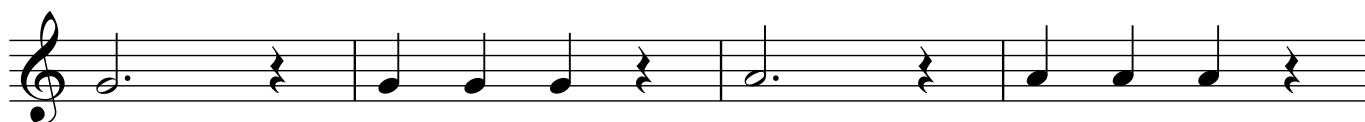
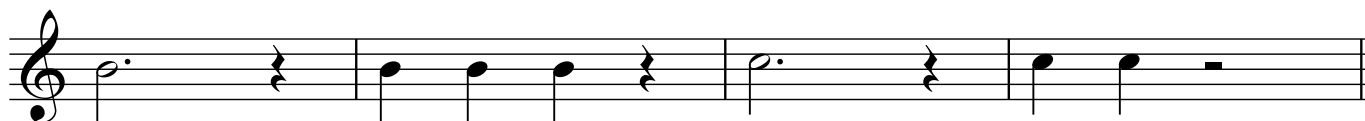
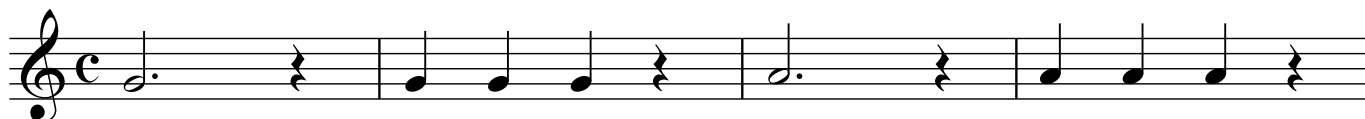

ATTACK

En specialversion för GlasSpråkarna, stjärnorna i Valentuna

Jan Utbult (arr Dicken Hedrenius)

G G G G A A A A

5 B B B B C C C

9 G G G G A A A A

13 B B B B C C C

ATTACK

En specialversion för GlasSpråkarna, stjärnorna i Valentuna

Jan Utbult (arr Dicken Hedrenius)

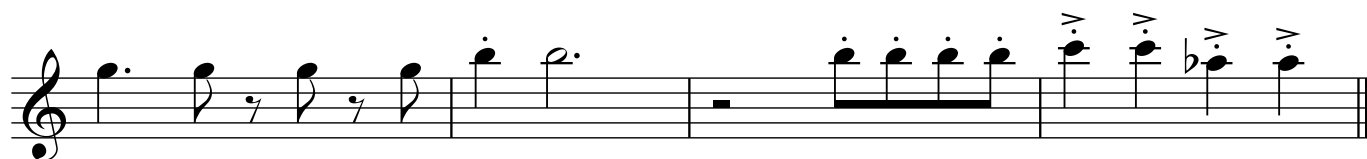
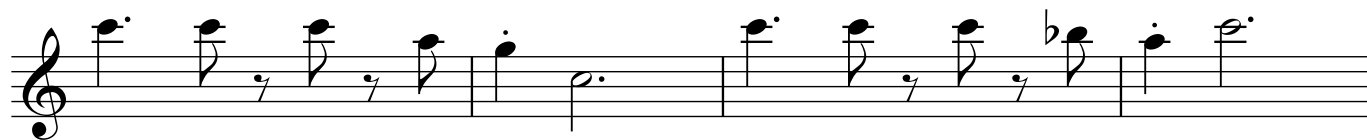
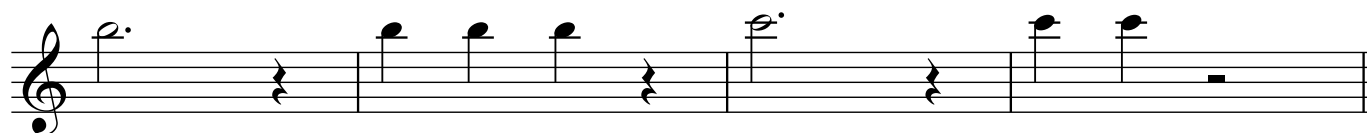
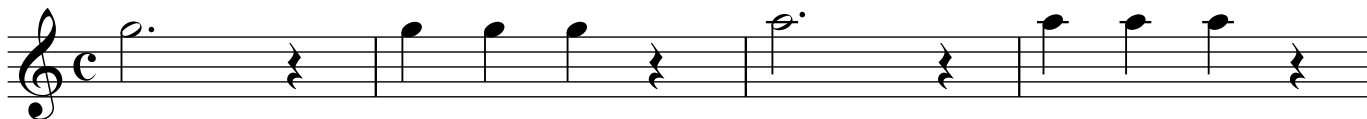

ATTACK

En specialversion för GlasSpråkarna, stjärnorna i Valentuna

Jan Utbult (arr Dicken Hedrenius)

G G G G A A A A

B B B B C C C

C C C A G C C C C Bb A C

G G G G B B B B B C C Ab Ab

ATTACK

En specialversion för GlasSpråkarna, stjärnorna i Valentuna

Jan Utbult (arr Dicken Hedrenius)

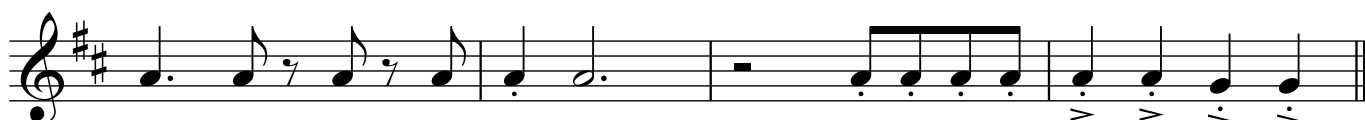
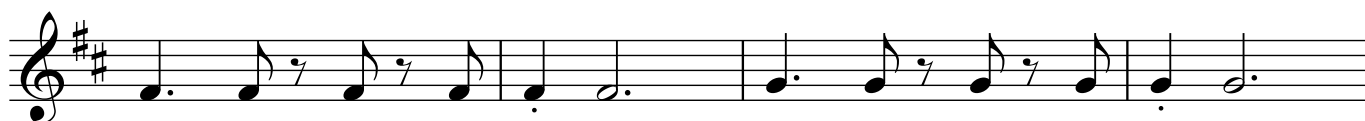
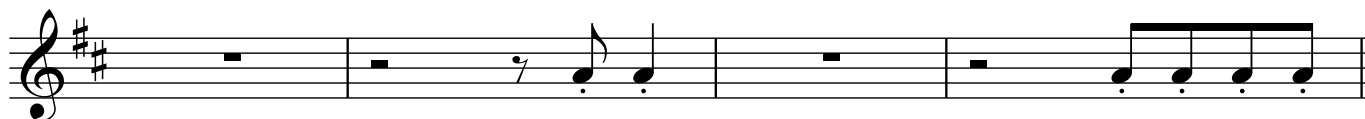

ATTACK

En specialversion för GlasSpråkarna, stjärnorna i Valentuna

Jan Utbult (arr Dicken Hedrenius)

F# F# G G

A A A A

F# F# F# F# F# F# G G G G G G

A A A A A A A A A A G G

ATTACK

En specialversion för GlasSpråkarna, stjärnorna i Valentuna

Jan Utbult (arr Dicken Hedrenius)

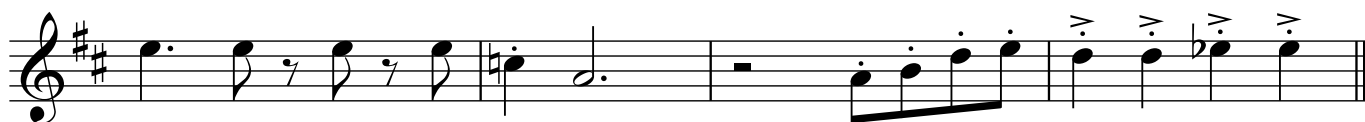
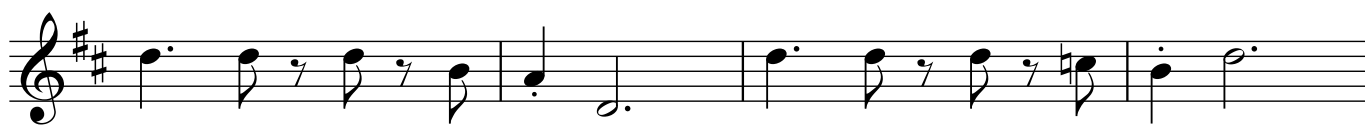
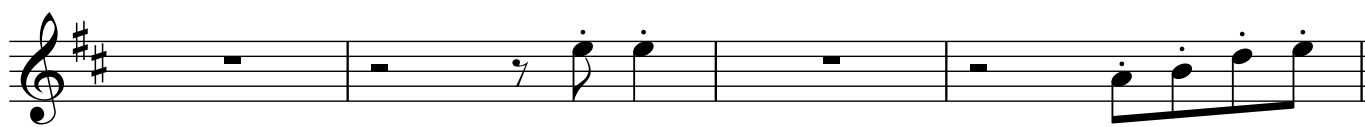
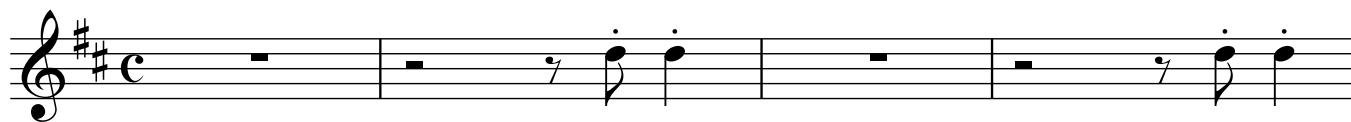

ATTACK

En specialversion för GlasSpråkarna, stjärnorna i Valentuna

Jan Utbult (arr Dicken Hedrenius)

ATTACK

En specialversion för GlasSpråkarna, stjärnorna i Valentuna

Jan Utbult (arr Dicken Hedrenius)

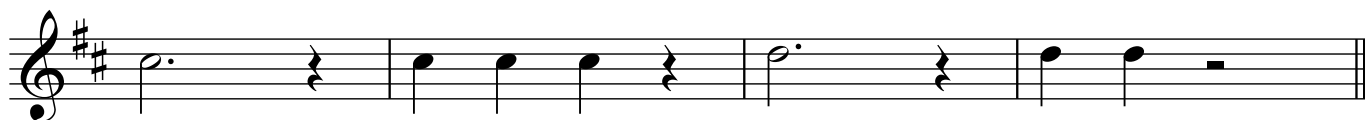
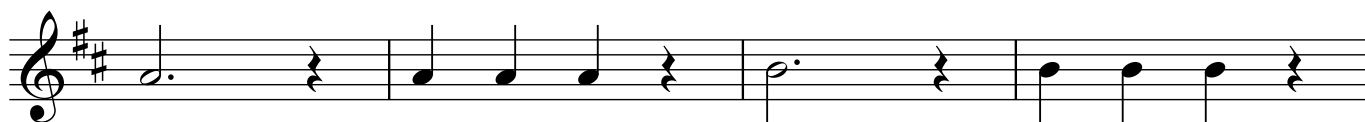
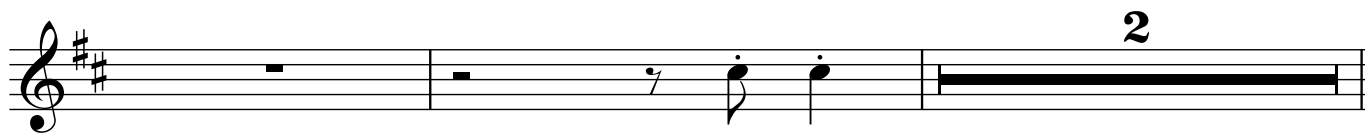

ATTACK

En specialversion för GlasSpråkarna, stjärnorna i Valentuna

Jan Utbult (arr Dicken Hedrenius)

ATTACK

En specialversion för GlasSpråkarna, stjärnorna i Valentuna

Jan Utbult (arr Dicken Hedrenius)

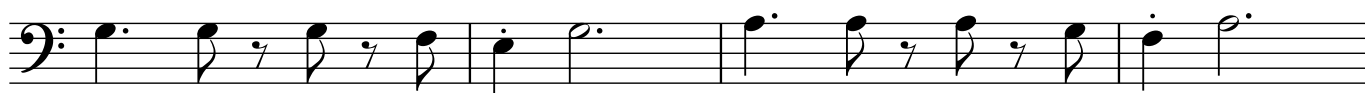
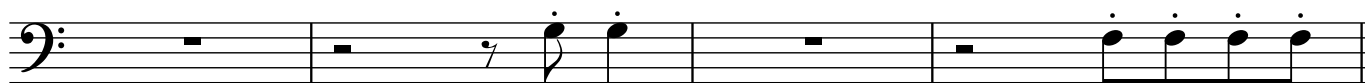
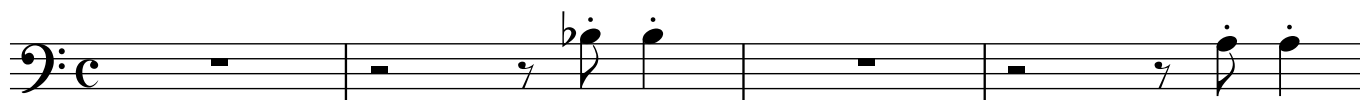

ATTACK

En specialversion för GlasSpråkarna, stjärnorna i Valentuna

Jan Utbult (arr Dicken Hedrenius)

ATTACK

En specialversion för GlasSpråkarna, stjärnorna i Valentuna

Jan Utbult (arr Dicken Hedrenius)

(= trombonstämman med ackord)

C F

G C C G⁷

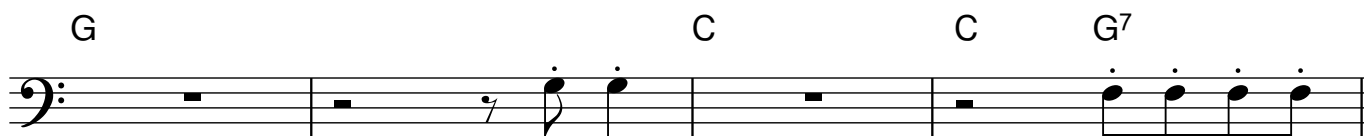

C F

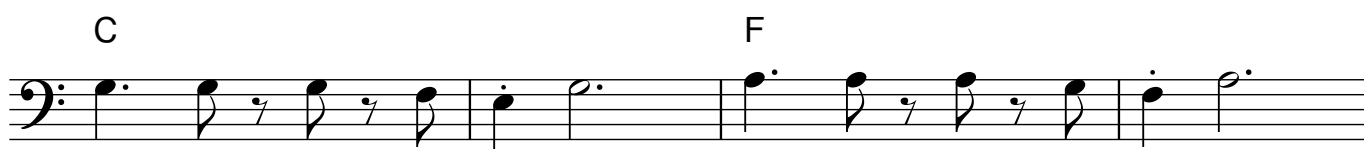

G C C Db⁷

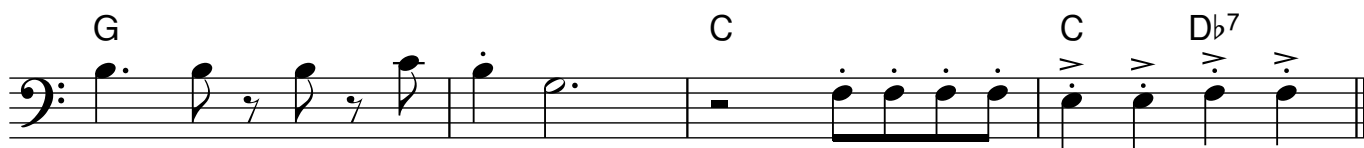

ATTACK

En specialversion för GlasSpråkarna, stjärnorna i Valentuna

Jan Utbult (arr Dicken Hedrenius)

(= trombonstämman med ackord)

F Bb

C F F C7

F Bb

C F F Gb7

ATTACK

En specialversion för GlasSpråkarna, stjärnorna i Valentuna

(= trombonstämman med ackord)

Jan Utbult (arr Dicken Hedrenius)

