

GLASSPRÄCKARNA

Komp C

ATTACK

En specialversion för GlasSpråkarna, stjärnorna i Valentuna

Jan Utbult (arr Dicken Hedrenius)

(= trombonstämman med ackord)

C F

G C C G7

C F

G C C Db7

BAKOM HÄSTEN

En specialversion för GlasSpråkarna, stjärnorna i Valentuna

(= trumpet 1 med ackord)

Jan Utbult (arr Dicken Hedrenius)

Trombon

En saft, en bulle, en korv

Rudy Toombs (One Scotch, One Bourbon, One Beer, 1953)
(svensk text Jens Edenhed och Dicken Hedrenius 2024)

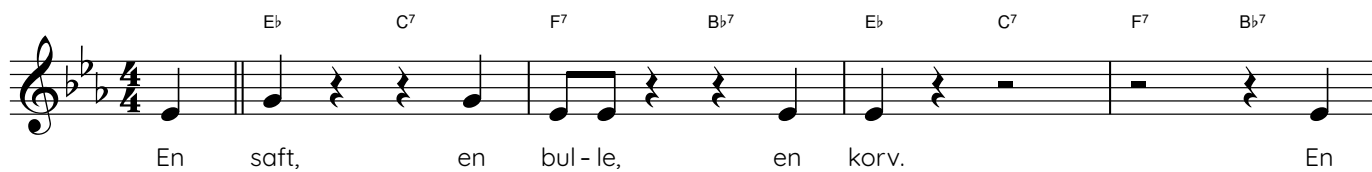

En saft, en bulle, en korv. En

Chord progression: Eb, C7, F7, Bb7, Eb, C7, F7, Bb7

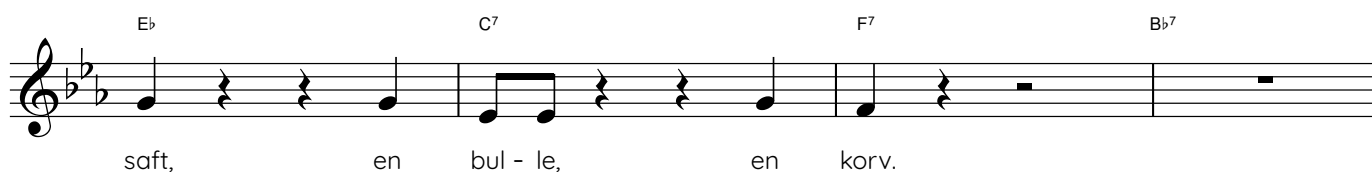

saft, en bulle, en korv.

Chord progression: Eb, C7, F7, Bb7

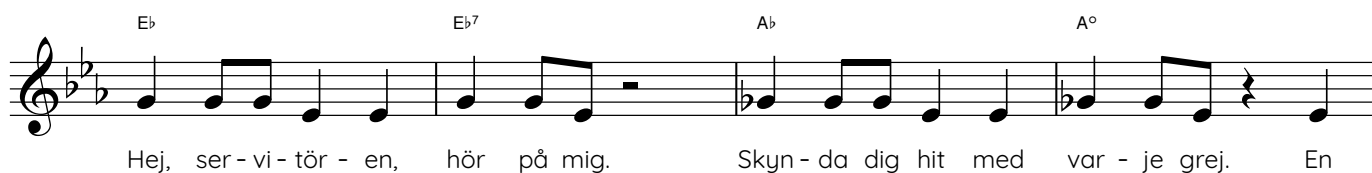

Hej, ser-vi-tör-en, hör på mig. Skyn-da dig hit med var-je grej. En

Chord progression: Eb, Eb7, Ab, A°

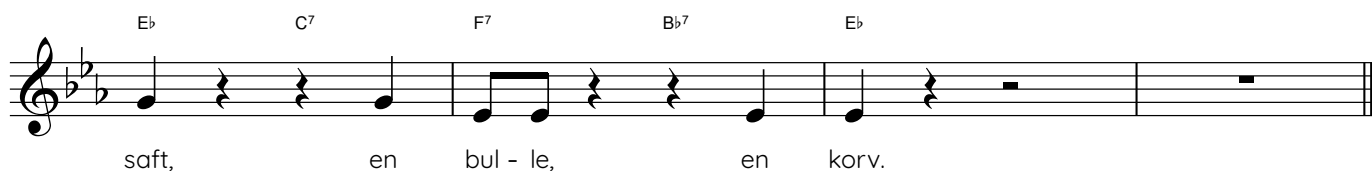

saft, en bulle, en korv.

Chord progression: Eb, C7, F7, Bb7, Eb

JENS BLUES

Jens Edenhed

♩ = 94 D7 (elever spelar det röda)

G7 D7

A7 Bb7 A7 D7

LISBETH LATIN

Specialversion GlasSpräckarna.

Jan Utbult (arr Dicken Hedrenius)

B \flat maj7

B $^{\circ}$

Cm7

Cm7

F7

B \flat maj7

B $^{\circ}$

Cm7

C \sharp°

B \flat /D

C \sharp m9

Cm9

F7

B \flat

Tuba

Menuett ur Don Juan

(= trombonstämman med ackord)

W.A Mozart (arr Catta, bearb. Dicken)

E \flat E \flat /G E \flat /B \flat E \flat B \flat /D B \flat /F B \flat /D E \flat

Jag är en socker - rå - ätta!

Jag äter upp var - en - da ka - ra mell.

5 F 7 B \flat Cm F(SUS4) F 7 B \flat

Jag äls - kar chips och ostbå - gar_

och mas - sor ut - av glass!

9 B \flat E \flat Fm B \flat 7 E \flat /G E \flat

När jag har ät - it fär - digt

bör - jar jag ät - a om - i - gen!

13 A \flat E \flat A \flat B \flat (SUS4) B \flat 7 E \flat

Djung - el - vrål och massa

socker vadd

och polk - a - kar - a - mell!

MISTER SLIME

Manne Staaf
(arr Dicken Hedrenius 240919)

INTRO (spela)

Dm7 Fm6 Dm7 G13 G+7 C6 Dm7 Eb° C/E

VERS 1 (sjung)

c Dm7 G7

Hej Mis - ter Slime,___ vad har du i di - na bur - kar?

Hej Mis - ter Slime,___ stop - par al - la skur - kar.

Om du har fått slime på dig___ gjor - de du nåt som in - te var o - kej.

Det var Mis - ter Slime för - stås,___ som stop - pa' dig att slåss.---

VERS 2 (sjung)

16 C Dm7 G7

Hej Mis - ter Slime,___ finns i al - la län - der.

Hej Mis - ter Slime,___ stop - par al - la brän - der.

Om du har fått slime på dig___ gjor - de du nåt som in - te var o - kej.

Det var Mis - ter Slime för - stås,___ som stop - pa' dig att slåss.---

SLUTKLÄM (spela)

Dm7 Fm6 Dm7 G13 G+7 C6 Dm7 Db9 C6

GlasSpråckarversion av Dicken 240910

MY LITTLE SUEDE SHOES

Mina små mockaskor

Charlie Parker

AFm⁷ Bb⁷ Eb C⁷ Fm⁷ Bb⁷ Eb C⁷Fm⁷ Bb⁷ Gm⁷ C⁷ Fm⁷ Bb⁷ Eb**B**Fm⁷ Bb⁷ Eb C⁷ Fm⁷ Bb⁷ Eb C⁷Fm⁷ Bb⁷ Gm⁷ C⁷ Fm⁷ Bb⁷ Eb**C**Ab Gm⁷ C⁷ Fm⁷ Bb⁷ EbAb Gm⁷ C⁷ Fm⁷ Bb⁷ Eb**D**Fm⁷ Bb⁷ Eb C⁷ Fm⁷ Bb⁷ Eb C⁷Fm⁷ Bb⁷ Gm⁷ C⁷ Fm⁷ Bb⁷ Eb

NOCTURNE

- nattmusik -

Evert Taube (arr Dicken Hedrenius)

♩ = 70

E♭ Fm/E♭ Fm/E♭ E♭ Dm⁷ G⁷ Cm B♭ E♭

E♭ F/E♭ Fm/E♭ E♭ E♭ Cm Fm B♭ B♭+

E♭ Fm/E♭ Fm/E♭ E♭ Dm⁷ G⁷ Cm B♭ E♭

OLD BRAZIL

Specialversion GlasSpräckarna

Jan Utbult (arr Dicken Hedrenius)

A

C Dm G⁷ Dm G⁷

Dm G⁷ Dm G⁷ C Dm⁷ G⁷

B

C Dm G⁷ Dm G⁷

Dm⁷ A(add9)/C# Dm⁷ G⁷ C Fm⁷ B^{b7}

C

E^b Fm B^{b7} Fm B^{b7}

Fm B^{b7} Fm B^{b7} E^b Fm⁷ B⁷

D

E^b Fm B^{b7} Fm B^{b7}

Fm B^{b7} Fm B^{b7} E^b

1936

ORGAN GRINDER'S SWING

♩ = 136

Will Hudson, Mitchell Parish, Irving Mills (arr Dicken Hedrenius)

A B \flat

E \flat B \flat F 7 B \flat

B B \flat^7

E \flat^7 B \flat^7

F 7 B \flat 1. 2. B \flat^7

PÅ ANDRA SIDAN

Låt 2 ur Blåståget 1

Jan Utbult

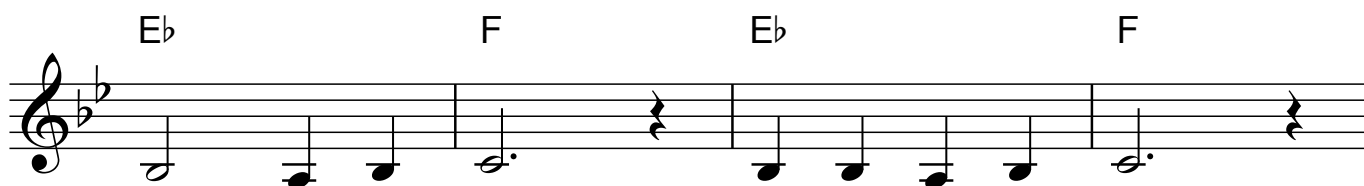

ROCK DOWN

En specialversion för GlasSpråkarna, stjärnorna i Valentuna

(= trombonstämman med ackord)

Jan Utbult (arr Dicken Hedrenius)

Am

Dm

E

Am

Am

Dm

E

Am

Mellanaktsmusik nr 2 ur

ROSAMUNDA

Franz Schubert (arr Dicken Hedrenius)

♩ = 65

A G G/B Am D⁷/F[#] G E⁷/G[#] Am Bm⁷(b⁵) C D/F[#]

p

G G/B Am D⁷/F[#] G D⁷/A G/B D/A A⁷ D

B Am D⁷/F[#] G Em B/D[#] Em B/D[#] F^{#7}/C B

mp

Gm Gm/B^b F^{#°} D⁷/A G D⁷/A G/B C D⁷ G

pp

SICILIAN RAG₂

Jens Edenhed

A B \flat Cm 7 F 7 B \flat

B \flat Cm 7 F 7 1. B \flat 2. B \flat

B E \flat B \flat F 7 B \flat

E \flat B \flat F 7 1. B \flat 2. B \flat

SOV NU SÖTT

Dicken Hedrenius 240921

A

G D/F# Em G/D C G/B Am Am/G

D/F# D D/C B7 Em Eb Am7 D7

B

G D/F# Em7 G7/D C G/B E7/B Am Am/G

D/F# D D/C B7 Em Eb Am7 D7

C

G D/F# Em7 G7/D C G/B E7/B Am Am/G

D/F# D D/C B7 Em Eb Am7 D7

D

G D/F# Em7 G7/D C G/B E7/B Am Am/G

D/F# D D/C B7 Em Eb F G

VÅRVINDAR FRISKA

Polska. - GlasSpräckarna

Trad. arr Dicken Hedrenius

♩ = 92

A

Dm Dm A7 Dm A7

Dm Dm A7 Dm A7 Dm

B

Dm F C Dm A7

Dm Dm A7 Dm

VÄRLDENS BÄSTA FLÅS

Komp

Dicken Hedrenius

A B \flat F/A Gm B \flat /F E \flat G 7 /D Cm

Vi har värl-dens bäs - ta flås för vi spe - lar blås.
Fan - sen lys - snar glatt och nöjt när vi lur - en höjt.

F 7 Gm 7 A \flat $^\circ$ F/A C 7 F 7 B \flat

Sil - ver, trä och guld kan fås, kol - la på vår pose! (pose)
Flöjt - er, dom ser ut så här, el - ler går på tvär. (endast 1:a ggn,
(håll upp block) (håll upp tvär) noten står ej för blåset)

B Cm 7 F 7 B \flat maj 7 Dm 7 G 7

Rakt kla - rin - ett - spett, krin - glig trum - pet - smet,

Cm 7 F 7 C 7 F 7

snab - ligt trom - bon - dån. Al - la till - sam - mans blir starkt!

C B \flat F/A Gm B \flat /F E \flat G 7 /D Cm

(Bm 7 E 7)

Vi har värl-dens bäs - ta flås för vi spe - lar blås.

F 7 Gm 7 A \flat $^\circ$ F/A C 7 F 7 B \flat

Sil - ver, guld och svart kan fås, kol - la på vår pose! wow!
(ingen pose här - förbered spel istället!)

NÅGRA LÅTAR UR

STARTKLART 2

(Jan Utbult)

21. Michael Row the Boat Ashore

Tempo: ♩ = 120

Intro: B \flat | B \flat /D | E \flat | F 11 ||

Traditionell

24. Tom Dooley

Tempo: ♩ = 104 *Swing*

Intro: B^b11 | ·/· | ·/· | B^b13 ||

Traditionell

25. Gloster

Jan Utbult

Tempo: ♩ = 90

Intro: F⁵ E^{b5} | B^{b5} F⁵ | F⁵ E^{b5} | C⁵ ||

F⁵ E^{b5} B^b F⁵ F⁵ E^{b5} F⁵
 F⁵ E^{b5} B^b F⁵ F⁵ E^{b5} F⁵
 A^{b5} E^{b5} D^{b5} C⁵
 F⁵ E^{b5} B^b F⁵ D^{b5} E^{b5} F⁵

1 2 ↑

Tempo: ♩ = 80

Intro: B \flat F/A | Gm Gm/F | Cm⁷ F^{7(sus4)} | B \flat ||

26. Sandow

Jan Utbult

B \flat F/A Gm Gm/F Cm Gm/B \flat F/A F
 B \flat D⁷/A Gm Gm/F Cm⁷ F^{7(sus4)} B \flat
 Gm F E \flat maj⁷ F^{7(sus4)} F⁷
 B \flat D⁷/A Gm Gm/F Cm⁷ F^{7(sus4)} B \flat

27. Ellison's Orange

Tempo: ♩ = 106 *Swing*

Jan Utbult

Intro: E^b Cm⁷ | Fm⁷ B^{b13} | E^b Cm⁷ | Fm⁷ B^{b13} ||

Chord symbols for the first three staves:

- Staff 1: E^b, Cm⁷, Fm⁷, B^{b11}, B^o
- Staff 2: Cm⁷, F⁷, Fm⁷, B^{b7(sus4)}
- Staff 3: E^b, Cm⁷, Fm⁷, B^{b11}, B^{b9}

Chord symbols for the fourth staff:

- Staff 4: Fm⁷, A^bmaj⁷, B^{b7(sus4)}, B^{b7}, E^b

Repeat sign and first ending arrow at the end of the fourth staff.

28. Jag älskar dig

Adoniram Judson Gordon
(1836 - 1895)
Lina Sandell
(1832 - 1903)

Tempo: ♩ = 86

Intro: B \flat E \flat /B \flat | F/B \flat E \flat /B \flat :||

Chord symbols for the first staff: B \flat , E \flat /B \flat , B \flat , Gm, Cm/E \flat , F, B \flat

Chord symbols for the second staff: B \flat , E \flat /B \flat , B \flat , Gm, Cm/E \flat , F, B \flat

Chord symbols for the third staff: B \flat , Cm, F, B \flat , E \flat , B \flat /F, F, F¹¹

Chord symbols for the fourth staff: B \flat , E \flat , Cm, D⁷, Gm, E \flat , B \flat /F, F, B \flat

1 2 ↑

29. Mank's Codlin

Jan Utbult

Tempo: ♩ = 90

Intro: B \flat Cm 7 | B \flat /D E \flat | B \flat /F F 11 | B \flat F 11 ||

- Staff 1:** Chords: B \flat , Cm 7 , B \flat /D, E \flat , B \flat /F, F 11 , B \flat , F 11 . Notes: B \flat (quarter), Cm 7 (quarter), B \flat /D (quarter), E \flat (quarter), B \flat /F (quarter), F 11 (quarter), B \flat (quarter), F 11 (quarter).
- Staff 2:** Chords: B \flat , Cm 7 , B \flat /D, E \flat , B \flat /F, F 11 , B \flat , Cm 7 , B \flat /D. Notes: B \flat (quarter), Cm 7 (quarter), B \flat /D (quarter), E \flat (quarter), B \flat /F (quarter), F 11 (quarter), B \flat (quarter), Cm 7 (quarter), B \flat /D (quarter).
- Staff 3:** Chords: E \flat , B \flat , F, B \flat , E \flat , B \flat , F. Notes: E \flat (quarter), B \flat (quarter), F (quarter), B \flat (quarter), E \flat (quarter), B \flat (quarter), F (quarter).
- Staff 4:** Chords: E \flat , B \flat , D 7 , Gm 7 , Cm 7 , F 11 , B \flat . Notes: E \flat (quarter), B \flat (quarter), D 7 (quarter), Gm 7 (quarter), Cm 7 (quarter), F 11 (quarter), B \flat (quarter). Fingering: 1 2 ↑.

30. God Save the Queen

Tempo: ♩ = 64

Intro: Sista raden

Storbritanniens nationalsång

B \flat B \flat /D Cm/E \flat F B \flat Gm Cm/E \flat
 B \flat /F Gm Cm/E \flat B \flat /F F B \flat
 B \flat B \flat F 7 F 7
 B \flat B \flat B \flat /D Cm/E \flat B \flat /F F 7 B \flat

↑

33. Millicent Barnes

Jan Utbult

Tempo: ♩ = 130

Intro: E^b E^b/G | A^b B^b11 | E^b E^b/G | B^b11 ||

B^b11 E^b E^b/G A^b B^b11 E^b E^b/G A^b B^b11
 E^b E^b/D C^m C^m/B^b F/A B^b B^b11
 E^b E^b/G A^b G⁷/B C^m C^m/B^b
 A^b E^b/B^b F^m/B^b E^b