

GLASSPRÄCKARNA

Trombon

ATTACK

En specialversion för GlasSpråkarna, stjärnorna i Valentuna

Jan Utbult (arr Dicken Hedrenius)

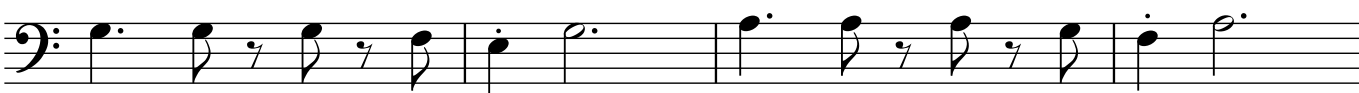
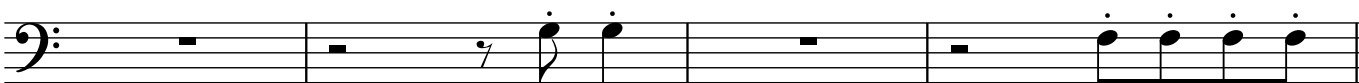

ATTACK

En specialversion för GlasSpråkarna, stjärnorna i Valentuna

Jan Utbult (arr Dicken Hedrenius)

BAKOM HÄSTEN

En specialversion för GlasSpråkarna, stjärnorna i Valentuna

Jan Utbult (arr Dicken Hedrenius)

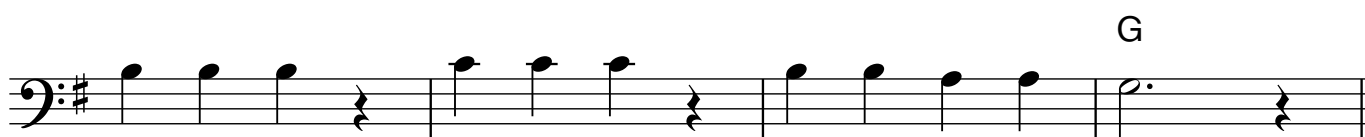

BAKOM HÄSTEN

En specialversion för GlasSpråkarna, stjärnorna i Valentuna

Jan Utbult (arr Dicken Hedrenius)

Trombon

En saft, en bulle, en korv

Rudy Toombs (One Scotch, One Bourbon, One Beer, 1953)
(svensk text Jens Edenhed och Dicken Hedrenius 2024)

E♭ C7 F7 B♭7 E♭ C7 F7 B♭7

En saft, en bulle, en korv. En

E♭ C7 F7 B♭7

saft, en bulle, en korv.

E♭ E♭7 A♭ A°

Hej, ser-vi-tör-en, hör på mig. Skyn-da dig hit med var-je grej. En

E♭ C7 F7 B♭7 E♭

saft, en bulle, en korv.

Trombon

En saft, en bulle, en korv

Rudy Toombs (One Scotch, One Bourbon, One Beer, 1953)
(svensk text Jens Edenhed och Dicken Hedrenius 2024)

3 4 4 3 3 3 3 3

En saft, en bulle, en korv. En

4 4 3 3 4 1

saft, en bulle, en korv.

4 4 4 3 3 4 4 3 5 5 5 3 3 5 5 3 3

Hej, ser-vi-tör-en, hör på mig. Skyn-da dig hit med var-je grej. En

4 4 3 3 3 3

saft, en bulle, en korv.

JENS BLUES

Jens Edenhed

♩ = 94

JENS BLUES

Jens Edenhed

♩ = 94

Chordal accompaniment (fingerings) below the staff:

	D	C	D	C		C	C	D
	4	6	4	6		6	6	4

Chordal accompaniment (fingerings) below the staff:

	D	C	D	C		C	C	D
	4	6	4	6		6	6	4

Chordal accompaniment (fingerings) below the staff:

	F	F	F	E		D	C	D
	1	1	1	2		4	6	4

Trombon

LISBETH LATIN

Specialversion GlasSpräckarna.

Jan Utbult (arr Dicken Hedrenius)

Trombon x

LISBETH LATIN

Specialversion GlasSpräckarna.

Jan Utbult (arr Dicken Hedrenius)

1 4 2 1 4 2 1 2 1 4 3 1 4 3 1 3 4 2

1 4 2 1 4 1 4 2 1 2 4 1 3 1 4

2 1 4 2 1 2 1 4 3 1 4 3 1 3 4 2

1 5 4 2 3 3 6 1 1

Trombon

Menuett ur Don Juan

W.A Mozart (arr Catta, bearb. Dicken)

Jag är en socker - rå - ätta!

Jag äter upp var - en - da ka - ra mell.

5

Jag äls - kar chips och ostbå - gar_

och mas - sor ut - av glass!

9

När jag har ät - it fär - digt

bör - jar jag ät - a om - i - gen!

13

Djung - el - vrål och massa

socker - vadd

och polk - a - kar - a - mell!

Trombon

Menuett ur Don Juan

W.A Mozart (arr Catta, bearb. Dicken)

1 1 1 1 1 1 3 1 3 3 3 3 3 1 3 4 3 4

Jag är en socker - rå-ätta!

Jag äter upp var - en-da ka-ra mell.

5 2 2 2 2 2 1 6 4 4 3 6 1 2 1

Jag äls - kar chips och ostbå - gar_

och mas - sor ut - av glass!

9 4 4 4 4 4 3 1 1 3 3 3 3 3 4 3 1

När jag har ät - it fär - digt

bör - jar jag ät - a om - i - gen!

13 6 4 3 3 3 3 3 1 4 4 1 1 3 4 3

Djung - el - vrål och massa

socker - vadd

och polk - a - kar - a - mell!

MISTER

SLAJM

MISTER SLIME

Manne Staaf

(arr Dicken Hedrenius 240919)

INTRO (spela)

VERS 1 (sjung)

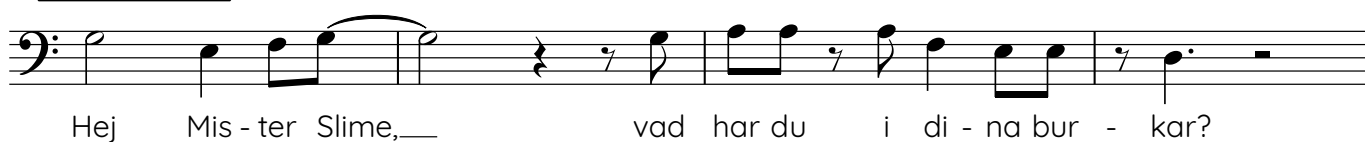

SPELVERS

VERS 2 (sjung)

Hej Mis - ter Slime,___ finns i al - la län - der.

Hej Mis - ter Slime,___ stop-par al - la brän - der.

Om du har fått slime på dig___ gjor-de du nåt som in - te var o-kej.

Det var Mis - ter Slime för-stås, som stop-pa' dig att slåss.---

SLUTKLÄM (spela)

MISTER SLIME

Manne Staaf

(arr Dicken Hedrenius 240919)

INTRO (spela)

2 2 2 3 3 4 4 1 1 2 4 3 2

VERS 1 (sjung)

Hej Mis - ter Slime,___ vad har du i di - na bur - kar?

Hej Mis - ter Slime,___ stop-par al - la skur - kar.

Om du har fått slime på dig___ gjor-de du nåt som in - te var o-kej.

Det var Mis - ter Slime för-stås, som stop-pa' dig att slåss.---

SPELVERS

2 1 1 2 2 1 1 1 4 5 5 4

2 1 1 2 4 4 5 5 4 1

6 7 2 4 4 6 7 4

6 4 2 2 2 2 4 4 1 1 2

VERS 2 (sjung)

Hej Mis - ter Slime,___ finns i al - la län - der.

Hej Mis - ter Slime,___ stop-par al - la brän - der.

Om du har fått slime på dig___ gjor-de du nåt som in - te var o-kej.

Det var Mis - ter Slime för-stås, som stop-pa' dig att slåss.---

SLUTKLÄM (spela)

2 2 2 3 3 4 4 1 1 2 4 5 6

GlasSpräckerversion av Dicken 240910

MY LITTLE SUEDE SHOES

Mina små mockaskor

Charlie Parker

A

Eb Eb Eb F F F Eb F G Eb Eb Eb F F F Eb F Eb Eb Eb Eb

F F F Eb F G Eb Eb Eb F F F Bb Bb Eb Eb Eb Eb

B

F F F Eb F G Eb Eb Eb F F F Eb F Eb Eb Eb Eb

F F F Eb F G Eb Eb Eb F F F Bb Bb Eb Eb Eb Eb

C

F F F F Bb Bb Eb Eb Eb Eb C C F F F F Bb Bb Eb Eb Eb Eb

F F F F Bb Bb Eb Eb Eb Eb C C F F F F Bb Bb Eb Eb Eb Eb

D

F F F Eb F G Eb Eb Eb F F F Eb F Eb Eb Eb Eb

F F F Eb F G Eb Eb Eb F F F Bb Bb Eb

NOCTURNE

- nattmusik -

Evert Taube (arr Dicken Hedrenius)

♩ = 70

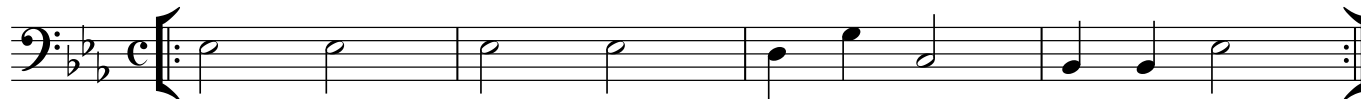

NOCTURNE

- nattmusik -

Evert Taube (arr Dicken Hedrenius)

♩ = 70

3 3 3 3 4 4 6 1 1 3

4 4 4 1 1 1 1 1 1 3 3 3 4 4 4 6 6 6 1 2 1 3 4 1

3 3 3 3 4 4 6 1 1 3

OLD BRAZIL

Specialversion GlasSpräckarna

Jan Utbult (arr Dicken Hedrenius)

A

8

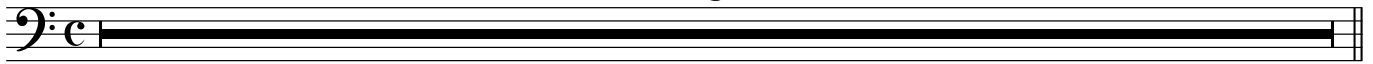

B

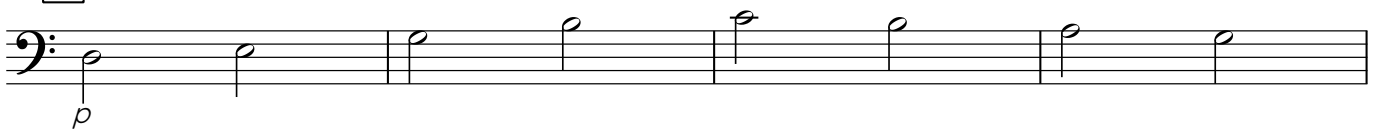

C

D

OLD BRAZIL

Specialversion GlasSpräckarna

Jan Utbult (arr Dicken Hedrenius)

A 8

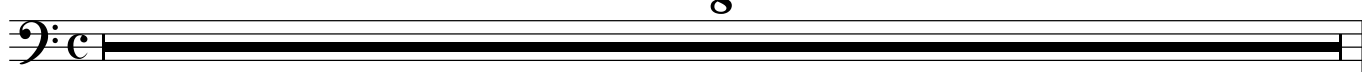

B 4 2 4 4 3 4 2 4

p

1 5 4 4 2 4 6 1 1 1

C 1 1 1 6 6 6 4 4 4 3 6 6 6 4 4 4 3 3 3 1

mp

6 6 6 4 4 4 3 3 3 1 4 1

D 1 1 1 6 6 6 4 4 4 3 6 6 6 4 4 4 3 3 3 1

mf

6 6 6 4 4 4 3 3 3 1 3

1936

ORGAN GRINDER'S SWING

♩ = 136

Will Hudson, Mitchell Parish, Irving Mills (arr Dicken Hedrenius)

A

Section A musical notation in bass clef, 2/4 time, key of B-flat major. It consists of two lines of music. The first line contains eight measures of music, starting with a repeat sign and ending with a fermata. The second line contains eight measures, also starting with a repeat sign and ending with a fermata. The melody is primarily composed of quarter notes and eighth notes with accents.

B

Section B musical notation in bass clef, 2/4 time, key of B-flat major. It consists of three lines of music. The first line contains eight measures, starting with a repeat sign. The second line contains eight measures. The third line contains eight measures, with a first ending bracket over the last two measures and a second ending bracket over the final measure. The melody features eighth notes, quarter notes, and quarter rests.

1936

ORGAN GRINDER'S SWING

♩ = 136

Will Hudson, Mitchell Parish, Irving Mills (arr Dicken Hedrenius)

A

1 1 1 1 1 1 1 4

3 3 1 1 1 1

B

1 1 1 4 4 1 4 1 1 1 4 4 1 4

3 3 3 3 3 1 3 1 1 1 4 4 1 4

1 3 4 6 1

1. 2. r

Trombon

PÅ ANDRA SIDAN

sida 1 av 1

Låt 2 ur Blåståget 1

Jan Utbult

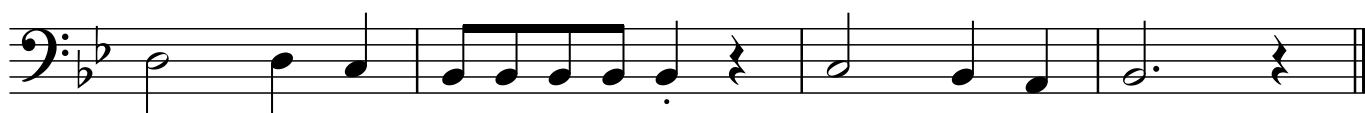
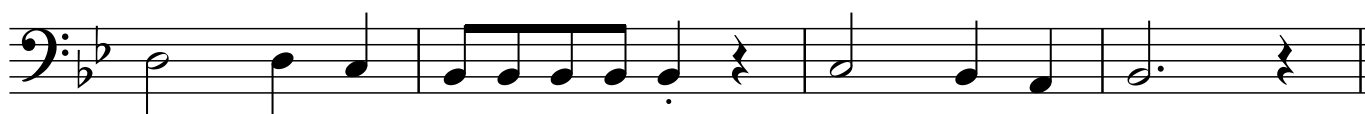

PÅ ANDRA SIDAN

Låt 2 ur Blåståget 1

Jan Utbult

B \flat A B \flat C C C C C B \flat C D D D D D

1 2 1 6 6 6 6 6 6 1 6 4 4 4 4 4

D D C B \flat B \flat B \flat B \flat B \flat C B \flat A B \flat

4 4 6 1 1 1 1 1 6 1 2 1

B \flat A B \flat C B \flat B \flat A B \flat C

1 2 1 6 1 1 2 1 6

D D C B \flat B \flat B \flat B \flat B \flat C B \flat A B \flat

4 4 6 1 1 1 1 1 6 1 2 1

ROCK DOWN

En specialversion för GlasSpråkarna, stjärnorna i Valentuna

Jan Utbult (arr Dicken Hedrenius)

ROCK DOWN

En specialversion för GlasSpråkarna, stjärnorna i Valentuna

Jan Utbult (arr Dicken Hedrenius)

A C D E G E E D C

2 6 4 2 4 2 2 4 6

A D E F E F E D C D D C A

2 4 2 1 2 1 2 4 6 4 4 6 2

A A C D E G E E D C

2 2 6 4 2 4 2 2 4 6

A D E F E F E D D D D D A A A A A

2 4 2 1 2 1 2 4 4 4 4 4 2 2 2 2 2

Mellanaktsmusik nr 2 ur

ROSAMUNDA

Franz Schubert (arr Dicken Hedrenius)

♩ = 65

A

pp

B

mp

pp

Mellanaktsmusik nr 2 ur

ROSAMUNDA

Franz Schubert (arr Dicken Hedrenius)

♩ = 65

A 4 4 4 4 4 4 4 4 5 4 4 4 3 3 3 2 2 2 4 5 5

pp

4 4 4 4 4 4 4 4 4 5 4 5 4 4 4 4 4 4 5

pp

B 3 3 3 3 3 4 4 4 4 4 3 2 2 2 1 4

mp

4 4 4 4 4 5 5 5 4 4 4 2 4 4 4 5 4

pp

SICILIAN RAG²

Jens Edenhed

A

B

Trombon

SICILIAN RAG₂

Jens Edenhed

A

1 1 4 1 4 1 4 1 6 6 1 6 4 1

1 1 4 1 4 1 4 1 6 6 1 2 1. 1. 2. 1 1

B

3 3 4 6 4 1 1 6 6 1 6 4 1 1

3 3 4 6 4 1 1 6 6 1 2 1. 1. 2. 1 1

SOV NU SÖTT

Dicken Hedrenius 240921

A

8

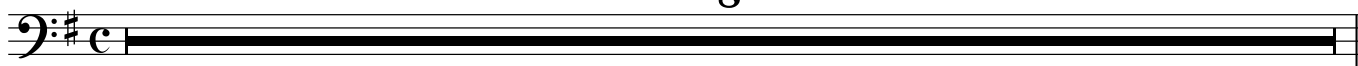

B

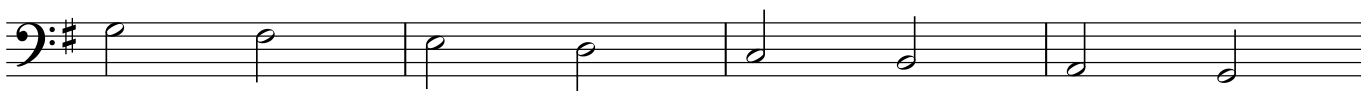

C

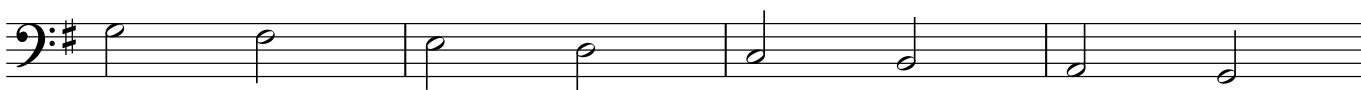

D

SOV NU SÖTT

Dicken Hedrenius 240921

A

8

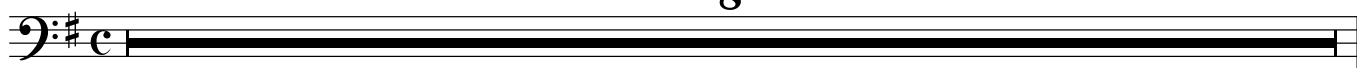

B

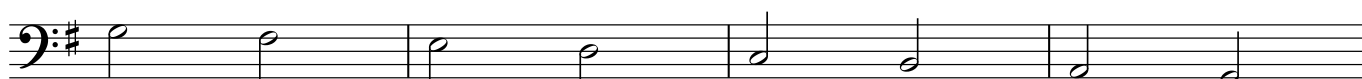

4 5 2 4 6 7 2 4
G Fiss E D C B A G

5 4 6 7 3 2 3 4
Fiss D C B Diss E Ess D

C

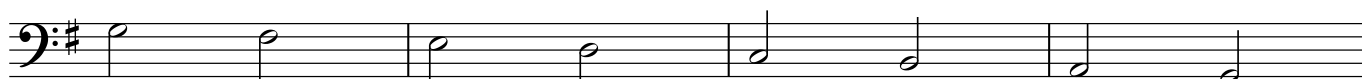

4 5 2 4 6 7 2 4
G Fiss E D C B A G

5 4 6 7 3 2 3 4
Fiss D C B Diss E Ess D

D

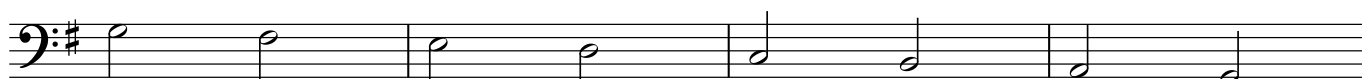

4 5 2 4 6 7 2 4
G Fiss E D C B A G

5 4 6 7 3 2 3 1 4
Fiss D C B Diss E Ess F G

VÅRVINDAR FRISKA

Polska. - GlasSpräckarna

♩ = 92

Trad. arr Dicken Hedrenius

A

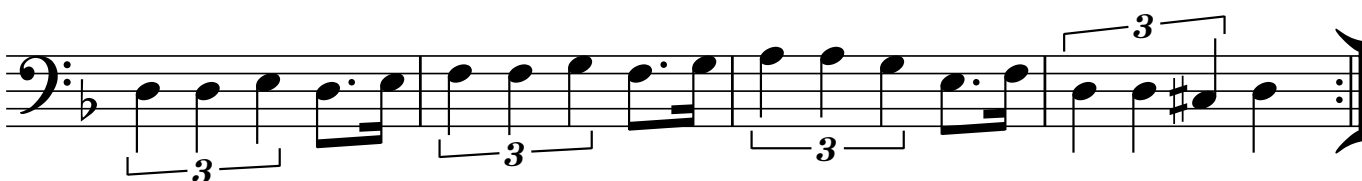

B

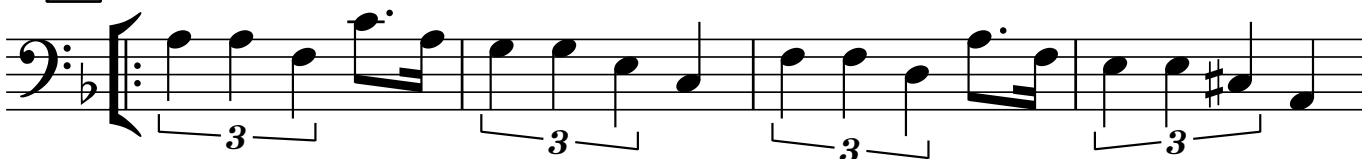

VÅRVINDAR FRISKA

Polska. - GlasSpräckarna

♩ = 92

Trad. arr Dicken Hedrenius

A 4 4 2 4 2 1 1 4 1 4 2 2 4 2 1 4 4 5 2

4 4 2 4 2 1 1 4 1 4 2 2 4 2 1 4 4 5 4

B 2 2 1 3 2 4 4 2 6 1 1 4 2 1 2 2 5 2

4 4 2 4 2 1 1 4 1 4 2 2 4 2 1 4 4

Trombon

VÄRLDENS BÄSTA FLÅS

Dicken Hedrenius

A

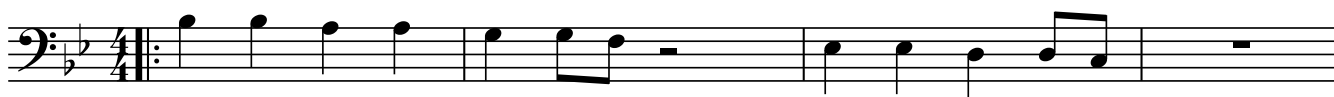

Vi har värl-dens bäs - ta flås för vi spe - lar blås.
 Fan - sen lys - snar glatt ochnöjt när vi lur - en höjt.

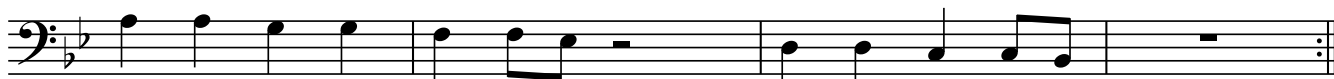

Sil - ver, trä och guld kan fås, kol - la på vårpose!
 Flöjt - er, dom ser ut så här, el - ler går på tvär.
 (håll upp block) (håll upp tvär)

B

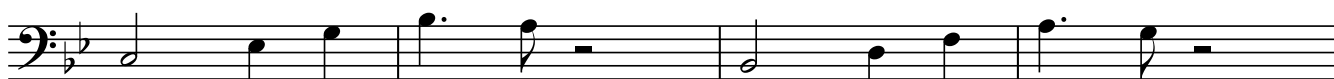

Rakt kla - rin - ett - spett, krin - glig trum - pet - smet,

snab - ligt trom - bon - dân. Al - la till - sam - mans blir starkt!

C

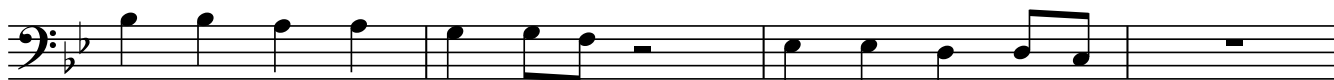

Vi har värl-dens bäs - ta flås för vi spe - lar blås.

Sil - ver, guld och svart kan fås, kol - la på vår pose! Wow!

Trombon

VÄRLDENS BÄSTA FLÅS

Dicken Hedrenius

A

B \flat B \flat A A G G F E \flat E \flat D D C

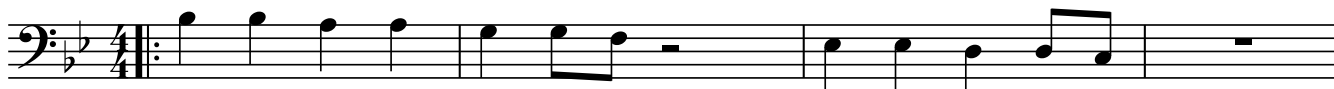

Vi har värl-dens bäs - ta flås för vi spe - lar blås.
 Fan - sen lys - snar glatt och nöjt när vi lur - en höjt.

A A G G F F E \flat D D C C B \flat

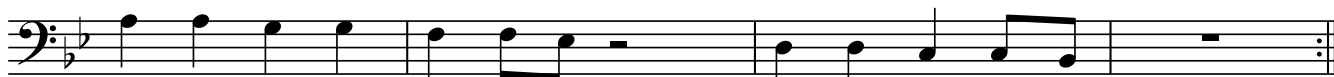

Sil - ver, trä och guld kan fås, kol - la på vår pose!
 Flöjt - er, dom ser ut så här, el - ler går på tvär.
 (håll upp block) (håll upp tvär)

B

C E \flat G B \flat A B \flat D F A G

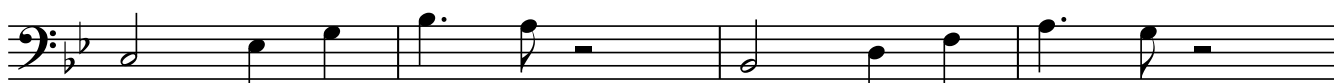

Rakt kla - rin - ett - spett, krin - glig trum - pet - smet,

C E \flat G B \flat A G G G G G G G

snab - ligt trom - bon - dån. Al - la till - sam - mans blir starkt!

C

B \flat B \flat A A G G F E \flat E \flat D D C

Vi har värl-dens bäs - ta flås för vi spe - lar blås.

A A G G F F E \flat D D C C B \flat B \flat

Sil - ver, guld och svart kan fås, kol - la på vår pose! Wow!

NÅGRA LÅTAR UR

STARTKLART 2

(Jan Utbult)

21. Michael Row the Boat Ashore

Traditionell

21. Michael Row the Boat Ashore

Traditionell

Ass

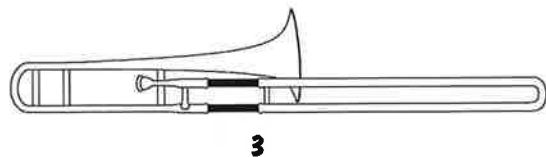

22. Egremont Russet Blues

swing

Jan Utbult

Ass

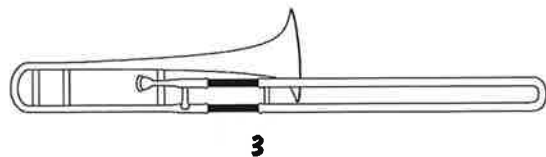

22. Egremont Russet Blues

swing

Jan Utbult

Handwritten fingering numbers (1, 4, 3, 4) are placed above the notes in the three staves of the musical score for 'Egremont Russet Blues'. The score is written in bass clef with a key signature of one flat and a 4/4 time signature. The first staff has a 1 above the first note and a 4 above the second note. The second staff has a 1 above the first note and a 4 above the second note. The third staff has a 4 above the first note and a 3 above the second note. The rest of the notes in all three staves have a 1 above them.

24. Tom Dooley

Traditionell

swing

Stämman 3

swing

24. Tom Dooley

Traditionell

swing

1 1 1 6 3 4 4 1 1 1 6 3 1

1 1 1 6 3 1 1 1 1 4 3 6 3

Stämman 3

swing

25. Gloster

Jan Utbult

25. Gloster

Jan Utbult

1 1 1 3 3 3 4 3 4 6 1 1 1 4 1 3 1

1 1 1 3 3 3 4 3 4 6 1 1 1 4 1 3 1

3 3 3 3 3 3 4 4 4 4 4 4 3 3 3 3 3 3 4 4 4 4

1 1 1 3 3 3 4 3 4 6 1 1 1 4 1 3 1

26. Sandow

Jan Utbult

26. Sandow

Jan Utbult

1 b 4 1 6 1 1 6 4 3 4 4 3 6 4 3

1 1 4 6 1 6 4 3 4 6 1 1 1 6

4 4 4 4 6 1 6 4 4 4 4 6 4 3

1 1 4 6 1 6 4 3 4 6 1 1

27. Ellison's Orange

swing

Jan Utbult

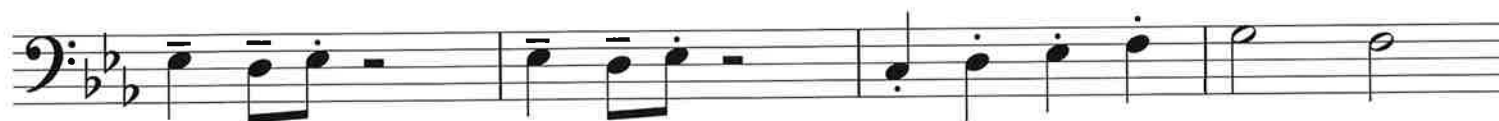
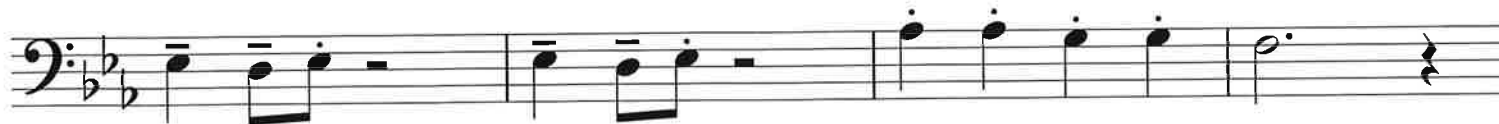

27. Ellison's Orange

Jan Utbult

swing

3 4 3 3 4 3 6 4 3 | 4 1

3 4 3 3 4 3 3 3 4 4 | 1

3 4 3 3 4 3 6 4 3 | 4 1

3 3 4 4 | 1 1 3 4 3

Andningstecken

,

Lina Sandell
(1832 - 1903)**28. Jag älskar dig**Adoniram Judson Gordon
(1836 - 1895)

Andningstecken

Lina Sandell
(1832 - 1903)

28. Jag älskar dig

Adoniram Judson Gordon
(1836 - 1895)

Handwritten numbers above the notes indicate fingerings: 1, 4, 3, 3, 4, 6, 1, 4, 6, 2, 2, 1, , 1, 4, 3, 3, 4, 6, 1, 4, 6, 2, 2, 1, , 4, 1, 4, 1, 3, 4, 6, 1, 4, 1, 3, 6, 1, 2, , 1, 4, 3, 3, 4, 6, 1, 4, 1, 3, 4, 6, 1.

29. Mank's Codlin

Jan Utbult

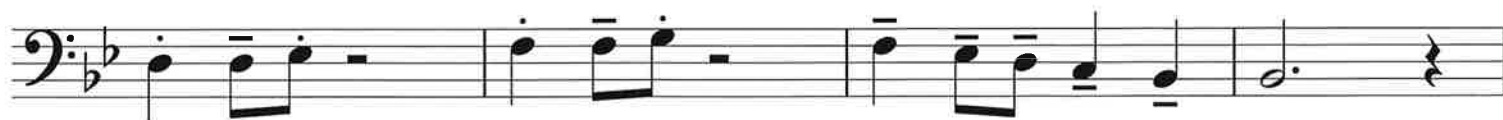

29. Mank's Codlin

Jan Utbult

Handwritten fingering numbers for the first system:

4 4 3 1 1 4 1 3 4 6 1 1

Handwritten fingering numbers for the second system:

4 4 3 1 1 4 1 3 4 6 1 1

Handwritten fingering numbers for the third system:

4 4 4 1 1 6 6 6 4 4 4 4 1 4 6

Handwritten fingering numbers for the fourth system:

4 4 4 1 1 6 6 6 4 1 3 4 6 1 1

30. God Save the Queen

Storbritanniens nationalsång

30. God Save the Queen

Storbritanniens nationalsång

- Staff 1: G2 (1), G2 (1), B-flat2 (6), A2 (2), G2 (1), B-flat2 (6), F2 (4), E2 (4), D2 (3)
- Staff 2: D2 (4), B-flat2 (6), G2 (1), F2 (6), E2 (1), D2 (2), C2 (1)
- Staff 3: G2 (1), G2 (1), B-flat2 (1), B-flat2 (1), A2 (3), G2 (4), F2 (3), E2 (3), D2 (3), C2 (3), B-flat2 (4), A2 (6)
- Staff 4: G2 (4), F2 (3), E2 (4), D2 (6), C2 (1), B-flat2 (4), A2 (3), G2 (1), F2 (4), E2 (3), D2 (4), C2 (6), B-flat2 (1)

33. Millicent Barnes

Jan Utbult

33. Millicent Barnes

Jan Utbult

3 3 4 3 1 6 3 3 3 4 3 1 6 3 3

4 3 1 6 3 4 4 4 1 4 1 3 3

4 3 1 6 3 3 3 4 4 1 3

6 4 3 1 4 1 3