

# **VBO**

**Aktuella låtar vårterminen 2024**

**Trombon och eufonium**

# 8. Air

J. S. Bach  
trans.: Jan Utbult

A

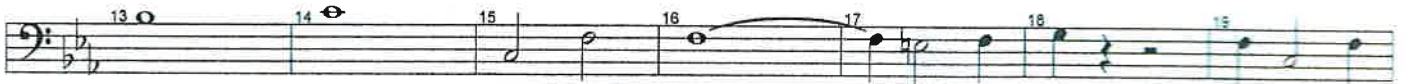

B

Trombone

# Arbetets söner

Henrik Menander

Nils Peter Möller

Lebhaft ♩ = 108

6

11

15

20

24

# BOM SICKA BOM

for Symphonic band

## Trombone 1

T&M: A. Lindgren/G. Riedel

Arr: J. Bjerger

$\text{♩} = 104$

*mp*

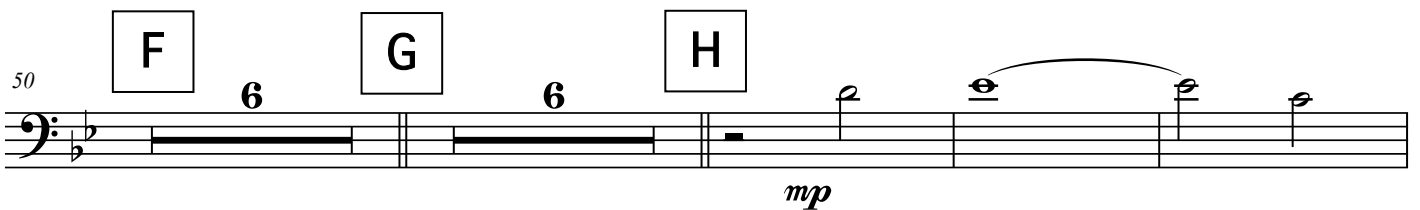
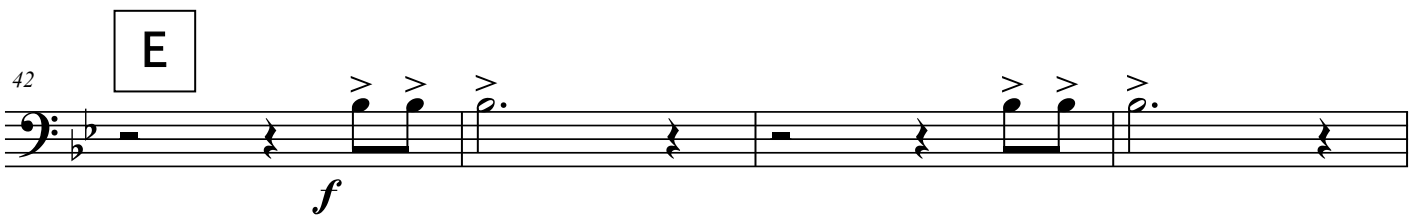
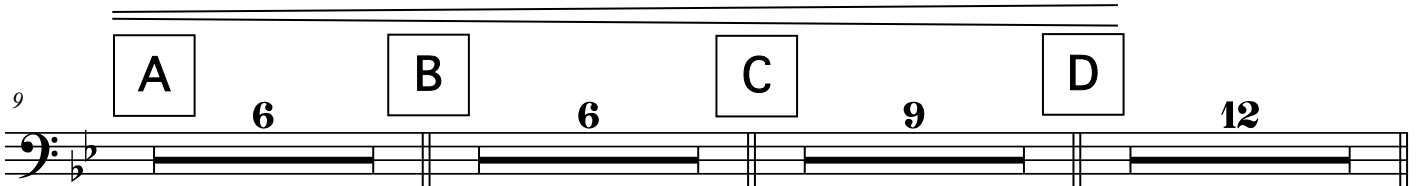
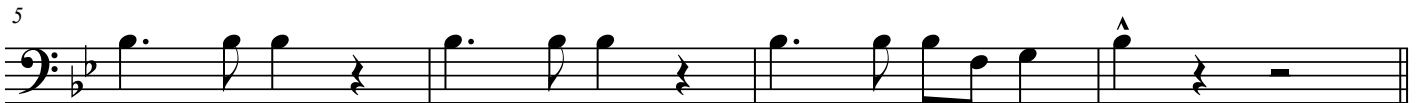

# BOM SICKA BOM

87 K

97 L

103 *mf* M

108 N

116 *f*

121 *ff*

Recorded on CD - Auf CD aufgenommen - Enregistré sur CD

# Bridge Over Troubled Water

2nd TROMBONE

Paul Simon

Arr.: Marcel Saurer

Pop Ballad ♩ = 84

  
Photocopying  
is illegal!

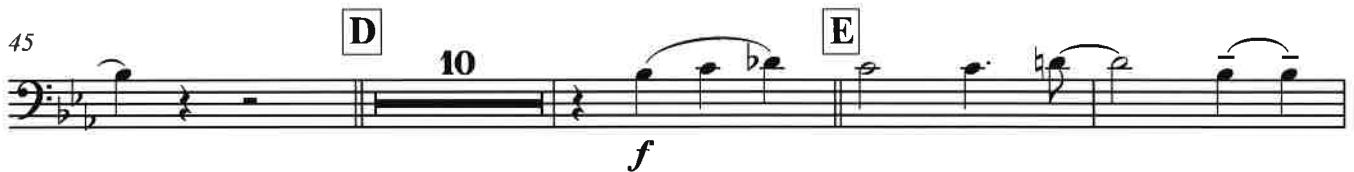
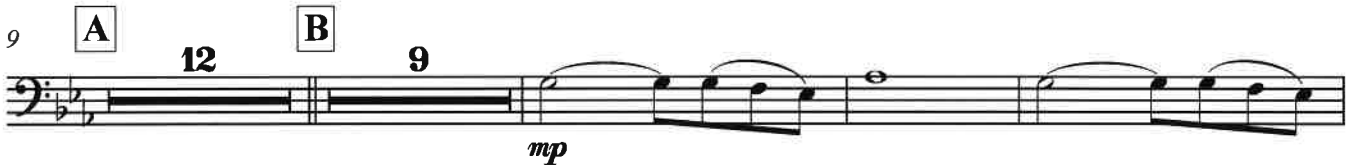

Legale Kopie  
Bestellung Nr 1624784.  
Valentin KUNZ

© COPYRIGHT PAUL SIMON  
MUSIC SALES LIMITED  
EMR 10201

[www.reift.ch](http://www.reift.ch)

Valentin KUNZ REIFT CH-3963 CRANS-MONTANA (SWITZERLAND) - ALL RIGHTS RESERVED - INTERNATIONAL COPYRIGHT SECURED

3. Calm down

Jan Utbult

1 4

**A**

5 6 7 8

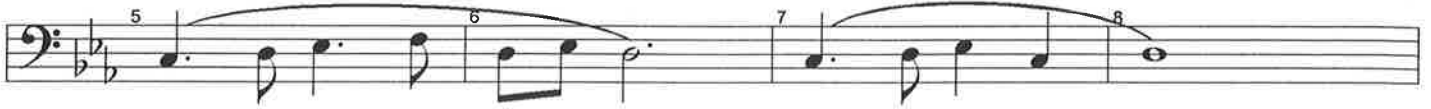

9 10 11 12

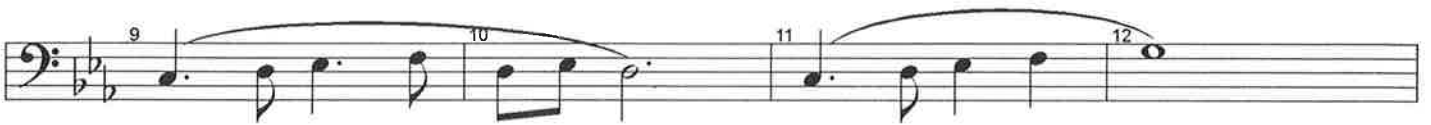

13 8

**B**

21 22 23 24

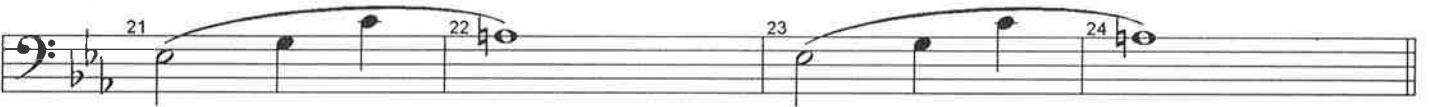

**C**

25 26 27 28

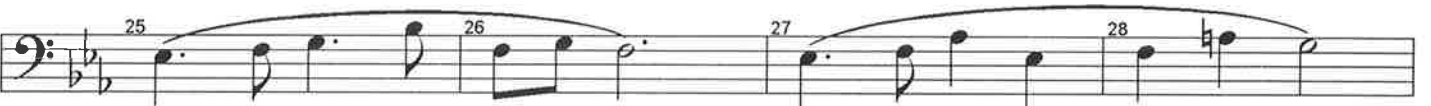

29 30 31 32

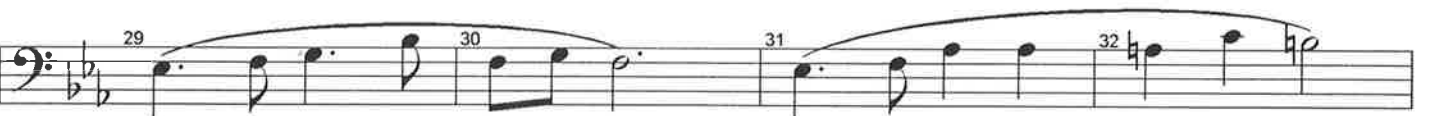

33 34 35 36

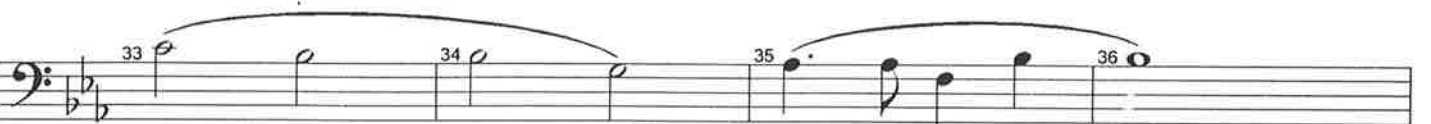

37 38 39 40

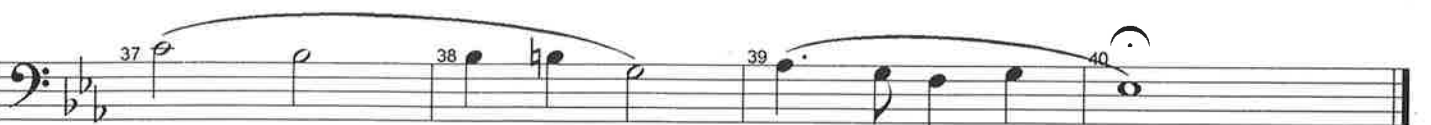

*ritardando*

# Du gamla, du fria

Trombon

# EIGHTIES FLASHBACK

(Thriller • Time After Time • Eye Of The Tiger •  
Up Where We Belong • You Give Love A Bad Name)

TROMBONE 1

Arranged by PAUL MURTHA

"Thriller"  
Mysterioso

Vocal "Wind Effect"

## TIME AFTER TIME

Words and Music by CYNDI LAUPER and ROB HYMAN  
Copyright © 1983 Reilly Music Co. and Dub Notes

This arrangement Copyright © 2006 Reilly Music Co. and Dub Notes

All Rights Administered by Sony/ATV Music Publishing, 8 Music Square West, Nashville, TN 37203  
International Copyright Secured All Rights Reserved

## THRILLER

Words and Music by ROD TEMPERTON  
Copyright © 1982 RODSONGS

This arrangement Copyright © 2006 RODSONGS.

All Rights Controlled and Administered by ALMO MUSIC CORP.  
All Rights Reserved Used by Permission

## UP WHERE WE BELONG

From the Paramount Picture AN OFFICER AND A GENTLEMAN  
Words by WILL JENNINGS

Music by BUFFY SAINT-MARIE and JACK NITZSCHE

Copyright © 1982 by Famous Music LLC and Ensign Music LLC

This arrangement Copyright © 2006 by Famous Music LLC and Ensign Music LLC  
International Copyright Secured All Rights Reserved

## YOU GIVE LOVE A BAD NAME

Words and Music by JON BON JOVI, RICHIE SAMBORA and DESMOND CHILD

Copyright © 1986 UNIVERSAL - POLYGRAM INTERNATIONAL PUBLISHING, INC., BON JOVI PUBLISHING, AGGRESSIVE MUSIC,  
SONY/ATV TUNES LLC, EMI APRIL MUSIC INC. and DESMOBILE MUSIC CO., INC.

This arrangement Copyright © 2006 UNIVERSAL - POLYGRAM INTERNATIONAL PUBLISHING, INC., BON JOVI PUBLISHING, AGGRESSIVE MUSIC,  
SONY/ATV TUNES LLC, EMI APRIL MUSIC INC. and DESMOBILE MUSIC CO., INC.

All Rights for BON JOVI PUBLISHING Controlled and Administered by UNIVERSAL - POLYGRAM INTERNATIONAL PUBLISHING, INC.  
All Rights for DESMOBILE MUSIC CO., INC. Controlled and Administered by EMI APRIL MUSIC INC.

All Rights for SONY/ATV TUNES LLC and AGGRESSIVE MUSIC Administered by SONY/ATV MUSIC PUBLISHING, 8 Music Square West, Nashville, TN 37203  
All Rights Reserved Used by Permission

## EYE OF THE TIGER

Theme from ROCKY III

Words and Music by FRANK SULLIVAN and JIM PETERIK

Copyright © 1982 by Rude Music, Ensign Music LLC, Easy Action Music and WB Music Corp.

This arrangement Copyright © 2006 by Rude Music, Ensign Music LLC, Easy Action Music and WB Music Corp.

All Rights for Rude Music Controlled and Administered by Ensign Music LLC

All Rights for Easy Action Music Administered by WB Music Corp.

International Copyright Secured All Right Reserved

04001064

Eighties Flashback - 1

TROMBONE 1

60 67  
*mf* < *f* > *mf*

69 *mp* *slight rit.* *f*  
N.B. (No Break) "Eye of the Tiger" Rock

75 *fp* < *f* *mf*

81

86 *f* 87

92 *fp* < *f* 95

97 *fp* < *f* *rit.* "Up Where We Belong" **101** *Delicately* **105**

109 *mf* **113**

Bar. Solo

TROMBONE 1

Play

119 A Little Faster

117 *mf* *accel.* *f*

123 *mf* *rit.*

"You Give Love A Bad Name"

130 Rock

130 *f*

137 *mf*

143

149

157 *f*

168

169 *ff* *fp* *ff*

# En vänlig grönskas rika dräkt

Trombon/eufonium

(6/4 omskrivet till 3/4)

(om repris)

Trombone

# Första maj

# Hujedamej

sida 1 av 2

Trombon/eufonium

Lindgren/Tiedel, arr J Bjerger

$\text{♩} = 88$

*mp*

9 **A** 8 **B** 8

25 **C**

*mf*

29 **D** 7

37 **E**

*f*

44 **F**

*mp*

52 **G** 8

60 **H** soli

mf

64

68 **I**

mf

D.S. al CODA

72

76

84

fp

# I Will Survive

1st TROMBONE /  
BARITONE  $\text{B}^1$

F.Perren / D. Fekaris

doubles Tenor Sax

Arr.: John Glenesk Mortimer

Andante  $\text{♩} = 90$

(T.Sax)

Photocopying  
is illegal!

*mf*

(Tbn.Bar.)

9 Moderato  $\text{♩} = 100$

Disco  $\text{♩} = 112$

*p sub.*

*f*

19

28

*ossia*

35

*molto rall.*

41

Andante  $\text{♩} = 92$   
SING (or play)

La la la la la la la la etc.

47

*accelerando*

La la la la la la la la etc.

53

PLAY

58

Fast Disco  $\text{♩} = 132$

*ff* *ossia*

63

68

*rall. molto*

[www.reift.ch](http://www.reift.ch)

# Internationalen

Trombon

*mf*

**A** 3 gånger!

3

**B**

3

**C**

**D** Refräng

3 3

**E**

**F**

3 3 3

**G**

3 3 3 gånger!

Trombon spec.

# MAJAS ALFABETSSÅNGER

Arr Jerker Axelsson  
(bearb. tr. Bråken)

D DUR ♩=112

C DUR ♩=132

(Rit 2:9 ggn)

# REGENESIS

(Song of the Planet)

TROMBONE 1

JOHN HIGGINS (ASCAP)

Andante

9 I. VISTAS

11

27 Allegretto

31

39

46

To Coda

*mp*

*dim.*

54 II. WARNING

60 Tempo I

TROMBONE 1

# SEDONA

hornium B.C.

by Steven Reineke

Allegro con brio

1030-00

*f* *fp* *f* *fp*

*f* *fp* *f* *dim.*

13 7 21

*p* *mf*

29

*mf*

*f* *marc.* *fp*

17  $\%$  *sim.* *f legato*

45

To Coda  $\oplus$

*fp* *f*

Euphonium B.C. / p. 2

58 **Molto meno mosso**  
Trb. I Solo  
*mf espressivo*

63 **Andante cantabile**  
4

67

75

7

**Poco accel. tutti**  
*p*

83 **Poco piu mosso**  
*mp*

95 **Soli**  
*mf* *dim.* *p*

**Stringendo**  
*cresc. poco a poco*

**Molto allargando**

103 **A Tempo, Maestoso**  
*f legato*

111 **Allargando**  
*ff*

118 **Tempo Primo**  
12

130

7

137

*f* *fp* **D.S. al Coda**

⊕ **CODA**

145 **Poco accel.**  
*f* *sub.p* *cresc.*

**Presto** **Accel. al fine**  
*ff*

153  
*ffp* *ff marc.* *fff*

Recorded by WALK THE MOON  
**SHUT UP AND DANCE**

TROMBONE

Words and Music by RYAN McMAHON, BEN BERGER,  
SEAN WAUGAMAN, ELI MAIMAN,  
NICHOLAS PETRICCA and KEVIN RAY  
Arranged by MATT CONAWAY

Moderate Dance Beat

3

5

*mf*

8

13

17

*f* *mp*

18

25

29

4

*mf* *f*

32

37

© 2014 WB MUSIC CORP, RYAN McMAHON PUBLISHING, BENJAMIN BERGER PUBLISHING, SONY/ATV MUSIC PUBLISHING LLC,  
EMI APRIL MUSIC INC., ANNA SUN MUSIC, TREAT ME BETTER TINA MUSIC, VERB TO BE MUSIC and WHAT A RAUCOUS MUSIC  
This arrangement © 2016 WB MUSIC CORP, RYAN McMAHON PUBLISHING, BENJAMIN BERGER PUBLISHING, SONY/ATV MUSIC PUBLISHING LLC,  
EMI APRIL MUSIC INC., ANNA SUN MUSIC, TREAT ME BETTER TINA MUSIC, VERB TO BE MUSIC and WHAT A RAUCOUS MUSIC  
All Rights for RYAN McMAHON PUBLISHING and BENJAMIN BERGER PUBLISHING Administered by WB MUSIC CORP.  
All Rights for SONY/ATV MUSIC PUBLISHING LLC, EMI APRIL MUSIC INC., ANNA SUN MUSIC, TREAT ME BETTER TINA MUSIC, VERB TO BE MUSIC  
and WHAT A RAUCOUS MUSIC Administered by SONY/ATV MUSIC PUBLISHING LLC, 424 Church Street, Suite 1200, Nashville, TN 37219  
All Rights Reserved Used by Permission

TROMBONE

38 41  

44 49  

52 53  

58 63  

65 71  

76 79  

82 87  

# THE BEST OF QUEEN

(A medley including: We Will Rock You • Another One Bites The Dust • We Are The Champions)

OMBONE

Arranged by PAUL MURTHA

"We Will Rock You"

Rock

4

5

*mf*

13

*f*

23

"Another One Bites The Dust"

Funky Rock

28

*fp* *f*

32

4

40

*f*

ANOTHER ONE BITES THE DUST  
Words and Music by JOHN DEACON  
© 1980 QUEEN MUSIC LTD.

This arrangement © 2003 QUEEN MUSIC LTD.  
All Rights Controlled and Administered by BEECHWOOD MUSIC CORP.  
Rights Reserved International Copyright Secured Used by Permission

WE ARE THE CHAMPIONS  
Words and Music by FREDDIE MERCURY  
© 1977 QUEEN MUSIC LTD.

This arrangement © 2003 QUEEN MUSIC LTD.  
All Rights Controlled and Administered by BEECHWOOD MUSIC CORP.  
All Rights Reserved International Copyright Secured Used by Permission

WE WILL ROCK YOU  
Words and Music by BRIAN MAY  
© 1977 QUEEN MUSIC LTD.

This arrangement © 2003 QUEEN MUSIC LTD.  
All Rights Controlled and Administered by BEECHWOOD MUSIC CORP.  
All Rights Reserved International Copyright Secured Used by Permission

TROMBONE

48

52 "We Are The Champions"  
Rock Ballad

17

69

77

87

95

103

111

cresc.

f fp

121 Driving!

Trombone

# Vi är blommor

Georg Riedel/Barbro Lindgren

(undice) ♩ = 104 Dolce

**A**

16

mf  
E F E F

21

**B**

14

**C**

5

A 7

mp sub. mp

43

**D**

51

mp 6 4 2

59

**E**

mf mp

67

75

**F**

f mf

83

91

**G**

ff rit.

# Viva la Vida - Fix You - Sky Full of Stars - Hey Brother

Eufonium och trombon

sida 1 av 4

arr Fredljung/Persson/Axelsson

120 bpm

VIVA LA VIDA

3 1. 2. A 8 B 3 1. 2.

19 C

23

27 D

8 mf

43

51 E F

3 1. 2. 4

BLÄDDRA

61 **G**

*mf*

65

69

73

77 **H**

*f*

**I** *FIX YOU*  
63 bpm Dolce Cantabile

4 4 8

97 **J**

*pp*

4

*molto cresc.*

105 **K**

*fp p mp mf f*

3

115 **L**

*ritardando*

5 3 5 3

**M** *SKY FULL OF STARS* **N**  
116 bpm 8 8

138 **O**

142

146 **P**

150

154 **SOLO**

158

164

169

174

**BLÄDDRA FORT (?)**

181 **R**

*mf*

186

192

198 **S**

*mf*

202

206 *melodi*

213 **T** 8 **U**

*f*

233

*mf*  $\nabla$  *ff* fine