

Trombone 2

Fly me to the moon

Sida 1/2

Howard Bart

swing

3 6 1 3 3 6 1 3

5

3 6 1 3 3 6 1 3

9

A

2 4 4 3

14

2 3 1 4 3 3 1 6 1

19

3 3 1 6 4

25

B

3 4 6 1 3 1 6 3 4 6 1 1 4

29

3 1 3 4 1 4 3 3 4 3 4 1 3 4

33

1 3 3 3 4 1 7

37

6 3 3 3 1

41

C

D

16

arr. Lindberg 2013 3 4 6 1 3 1 6 3 4 6 1 1 4

# Fly me to the moon sidat 2 av 2

2

Trombone 2

61

65

69

72

rit.

# Fly me to the moon

Trombone 2

sida 1 av 2

Howard Bart

swing

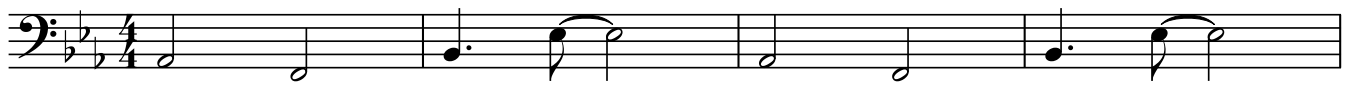

5

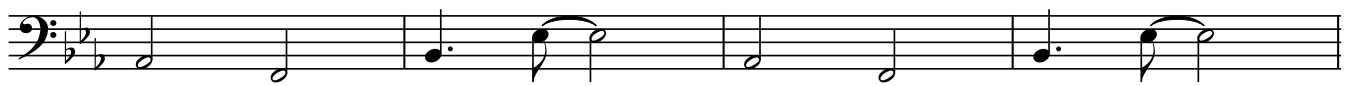

9

A

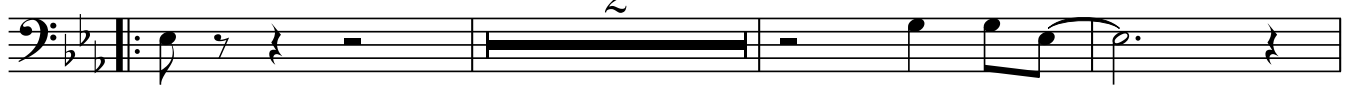

2

14

2

19

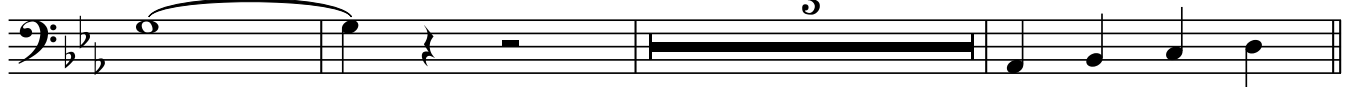

3

25

B

29

33

37

41

C

16

D

