

♩=130

Kultuverkstadsfest:

KULTURSKOLANS SÅNG 250325 variant 1

Läroband (Magdalena violin, Eva viola, Jens klarinett, Amelie altsaxofon, Dicken tuba, Ulf slagverk).

Kl

Alt

Vln

Viola

Via G-klav

Tuba

Tu spec C

Tu spec F

Tu spec Eb

F C C

F C

B \flat F F

C G G

Kl

Alt

Vln

Viola

Via G-klav

Tuba

Tu spec C

Tu spec F

Tu spec Eb

C F F^o C E/B A Fm/Ab G⁷ C G⁷

F B^b B^o F A/E D B^bm/D^b F/C C⁷ F

G C C^o G B/F[#] E Cm/E^b G/D D⁷ G

Outro
jämnt åttondelar

Klarinett

KULTURSKOLANS SÅNG 250325 variant 1

Lärarband (Magdalena violin, Eva viola, Jens klarinett, Amelle altsaxofon, Dicken tuba, Ulf slagverk).

♩=130

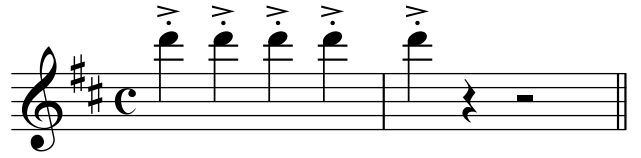

Outro
jämna åttondelar

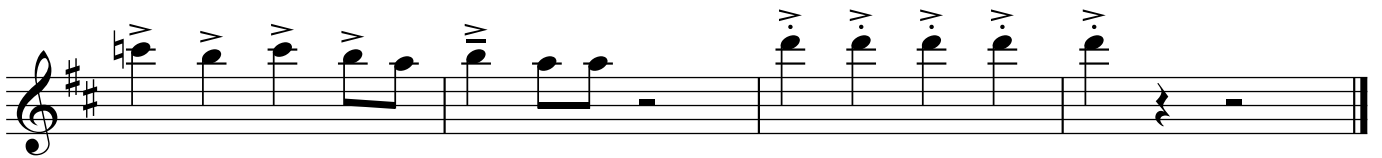
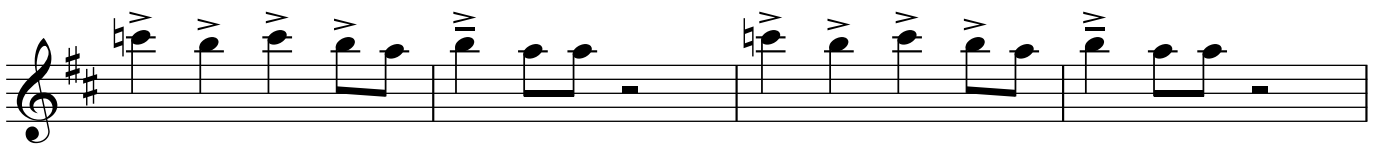

Altsaxofon

KULTURSKOLANS SÅNG 250325 variant 1

Lärarband (Magdalena violin, Eva viola, Jens klarinett, Amelle altsaxofon, Dicken tuba, Ulf slagverk).

♩=130

Outro
jämna åttondelar

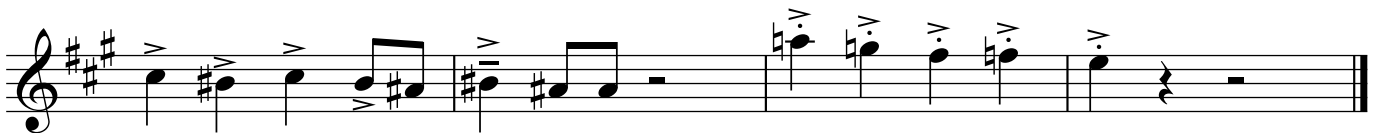
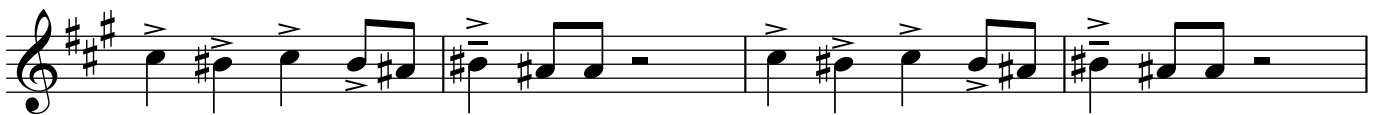

Violin

KULTURSKOLANS SÅNG 250325 variant 1

Lärarband (Magdalena violin, Eva viola, Jens klarinett, Amelle altsaxofon, Dicken tuba, Ulf slagverk).

♩=130

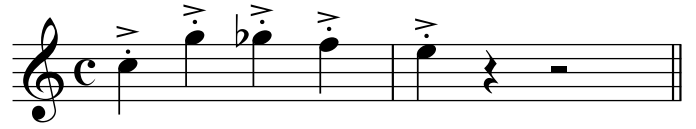

Outro
jämna åttondelar

Viola

KULTURSKOLANS SÅNG 250325 variant 1

Lärarband (Magdalena violin, Eva viola, Jens klarinett, Amelle altsaxofon, Dicken tuba, Ulf slagverk).

♩=130

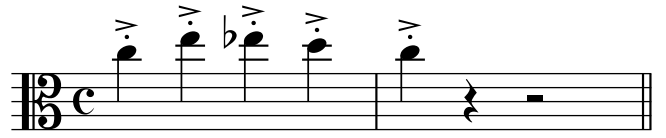

Outro

jämna åttondelar

KULTURSKOLANS SÅNG 250325 variant 1

Lärarband (Magdalena violin, Eva viola, Jens klarinett, Amelie altsaxofon, Dicken tuba, Ulf slagverk).

♩=130

Outro
jämma åttondelar

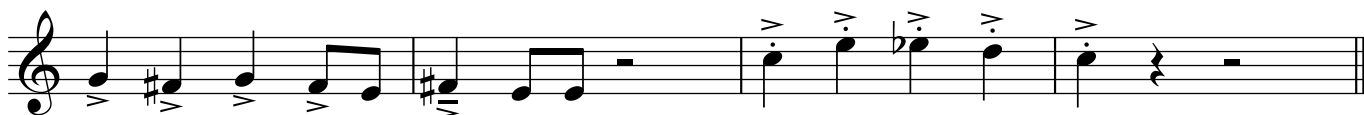

Tuba

KULTURSKOLANS SÅNG 250325 variant 1

Lärarband (Magdalena violin, Eva viola, Jens klarinett, Amelle altsaxofon, Dicken tuba, Ulf slagverk).

♩=130

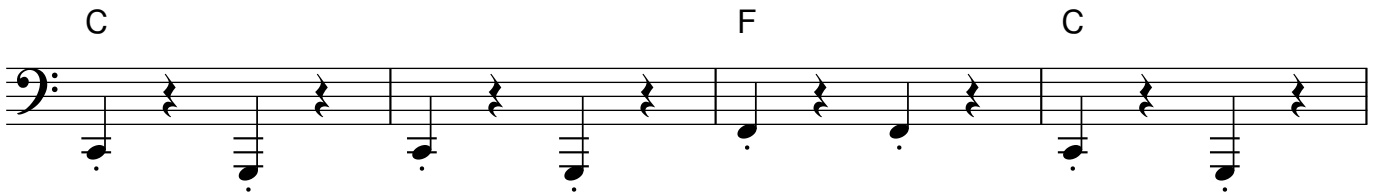
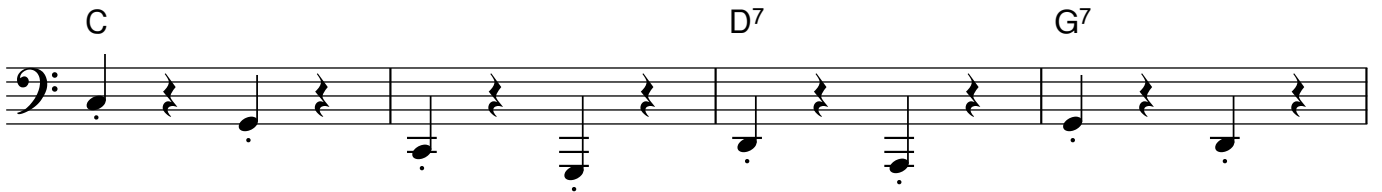
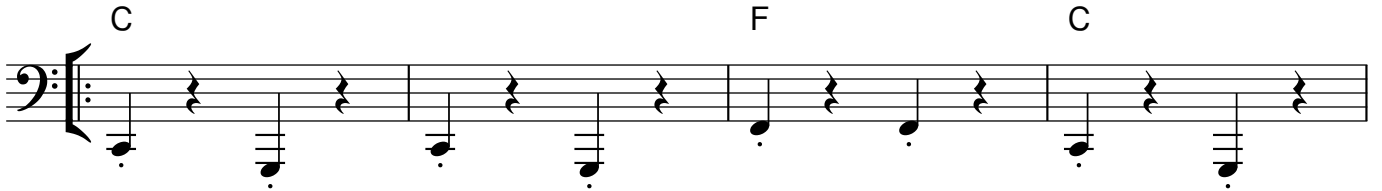

Outro
jämna åttondelar

KULTURSKOLANS SÅNG 250325 variant 1

Tuba i C på Dickens vis *Lärband (Magdalena violin, Eva viola, Jens klarinett, Amelie altsaxofon, Dicken tuba, Ulf slagverk).*

♩=130

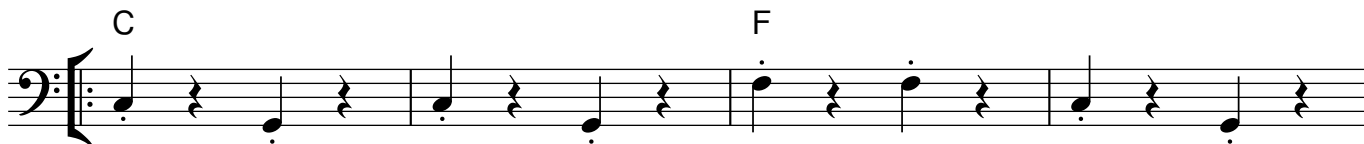

Outro
jämna åttondelar

KULTURSKOLANS SÅNG 250325 variant 1

Tuba i F på Dickens vis *Lärarband (Magdalena violin, Eva viola, Jens klarinett, Amelie altsaxofon, Dicken tuba, Ulf slagverk).*

♩=130

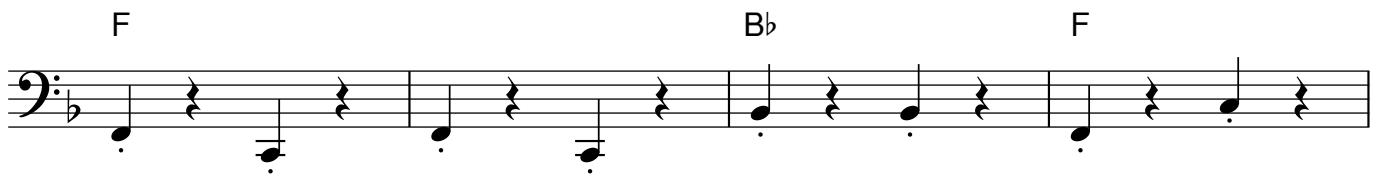
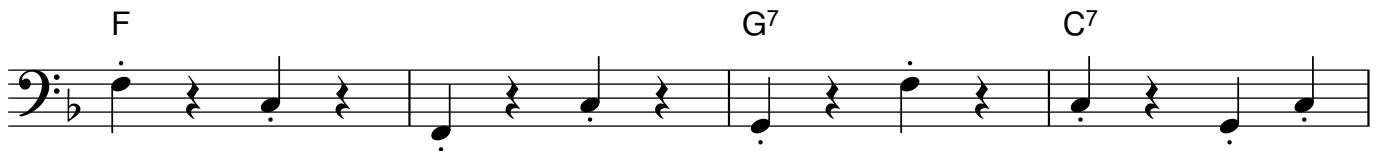
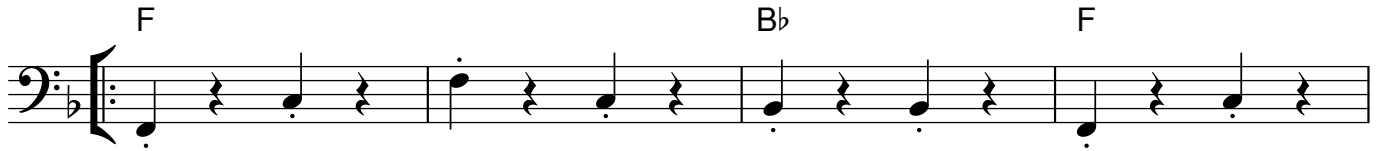

Outro
jämnt åttondelar

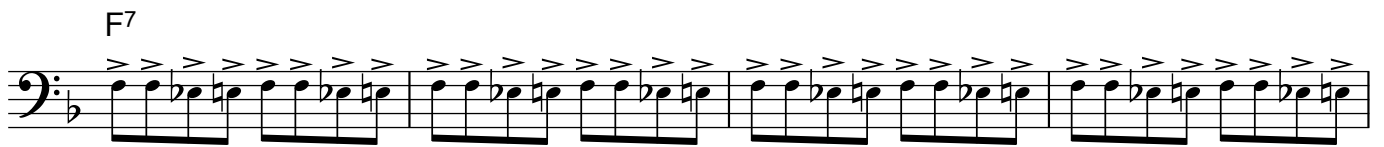

KULTURSKOLANS SÅNG 250325 variant 1

Tuba i Eb på Dickens vis Lärarband (Magdalena violin, Eva viola, Jens klarinett, Amelle altsaxofon, Dicken tuba, Ulf slagverk).

♩=130

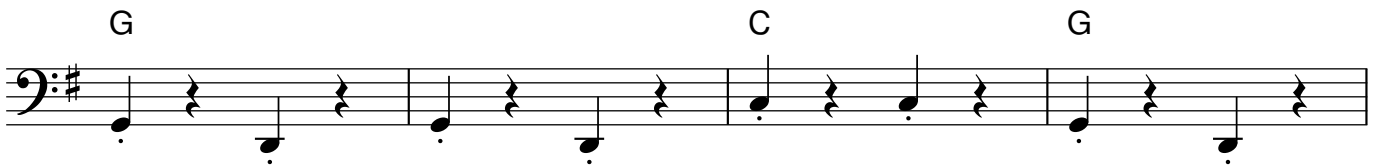
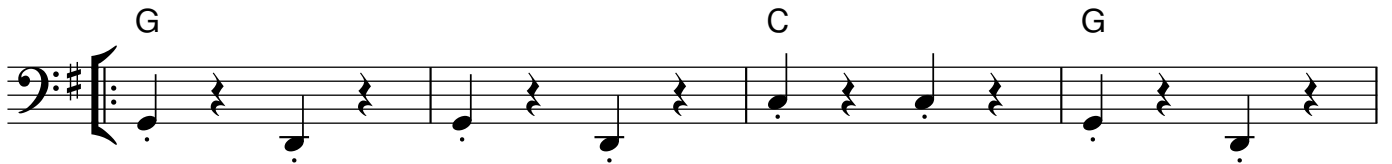

Outro
jämnt åttondelar

G7

