

TROMBON

JINGLE BELLS

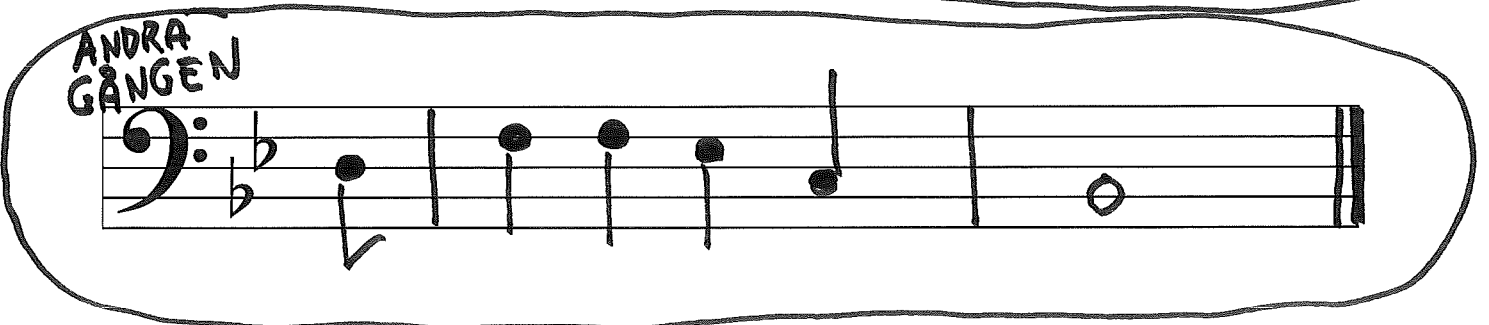
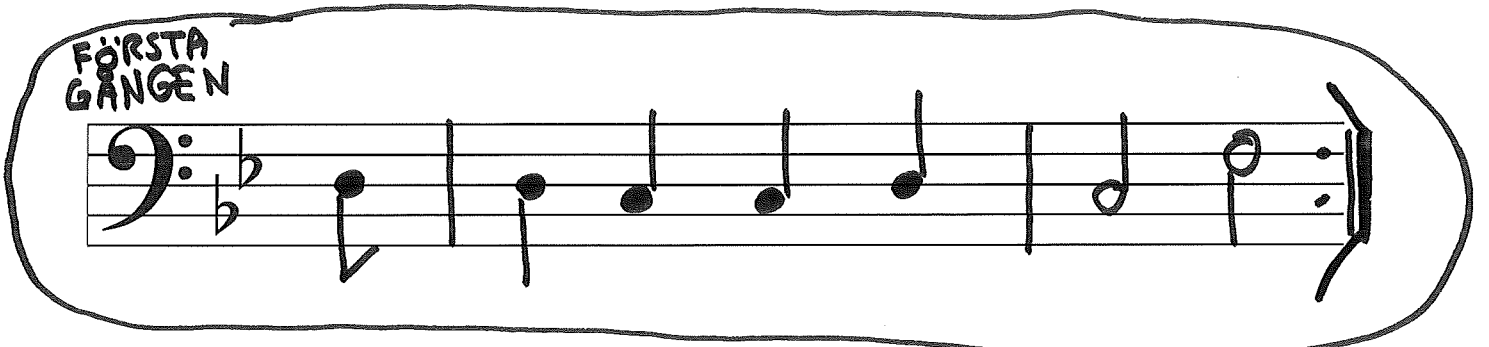
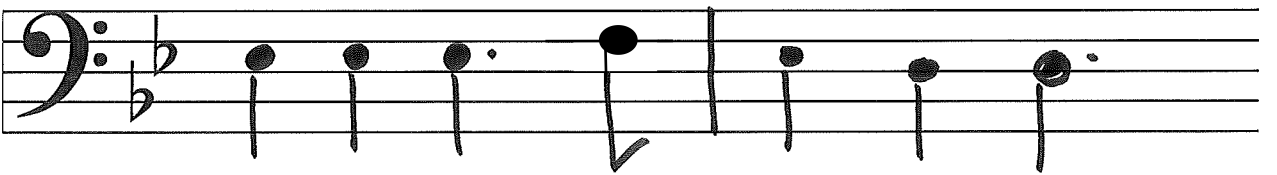
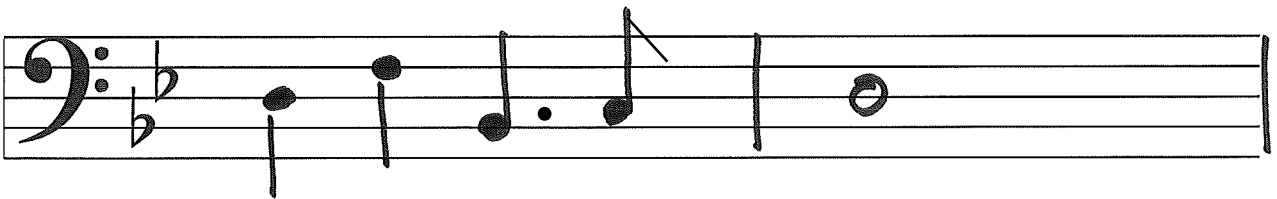
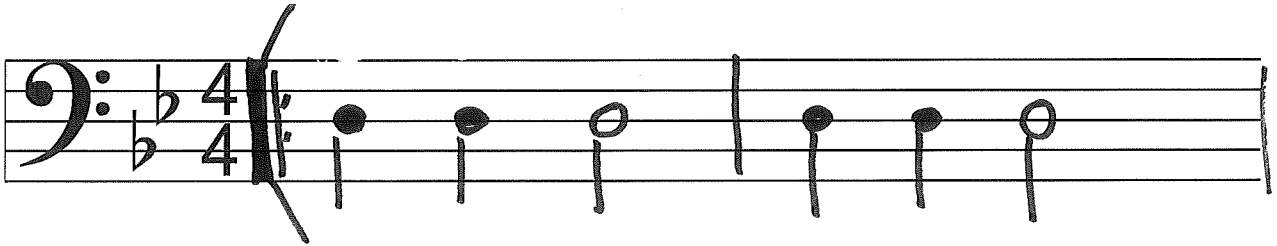

TROMBON

JINGLE BELLS

FÖRSTA GÅNGEN

ANDRA GÅNGEN
