MERCY, MERCY, MERCY

Trombon

4 gånger

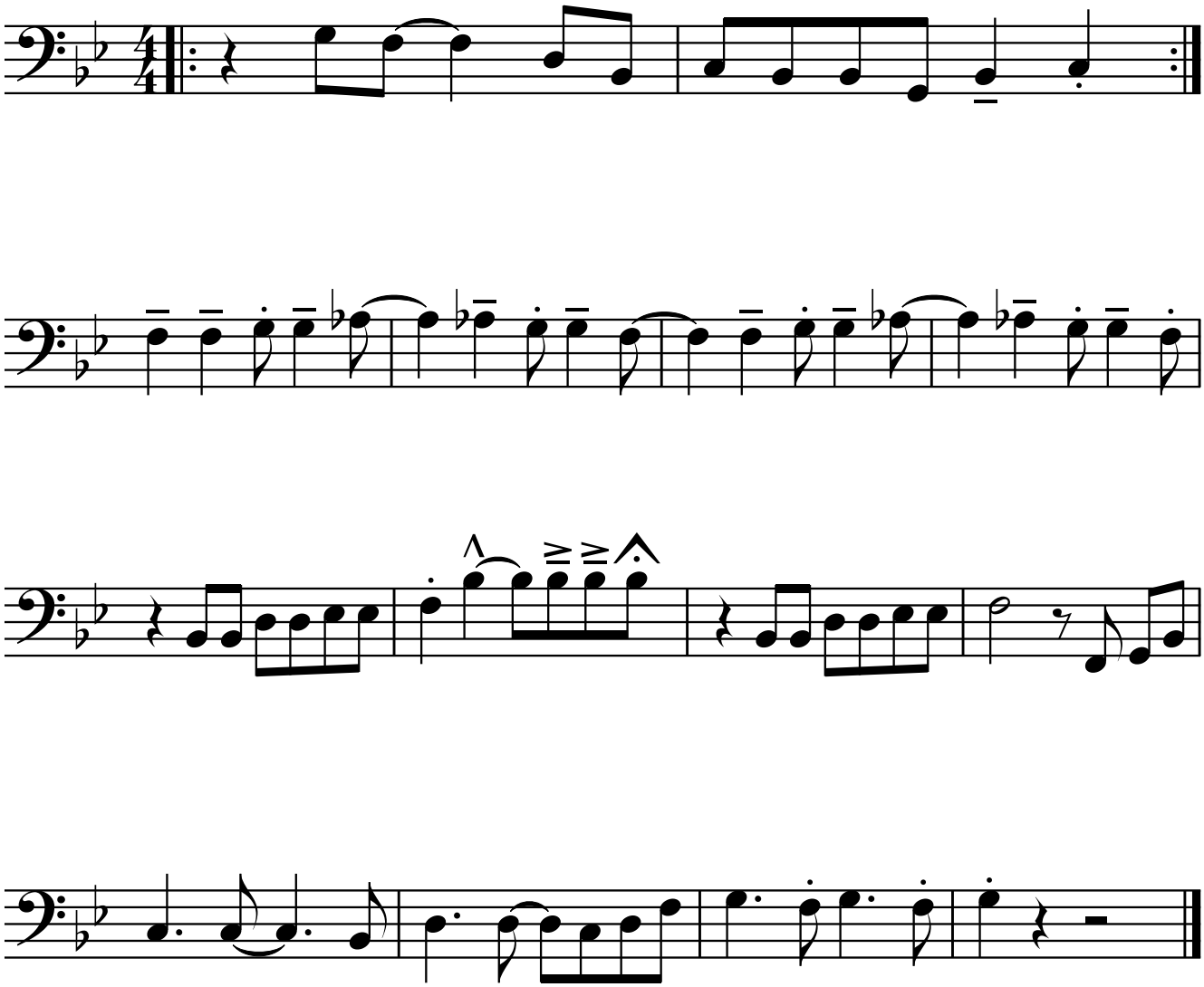

MERCY, MERCY, MERCY
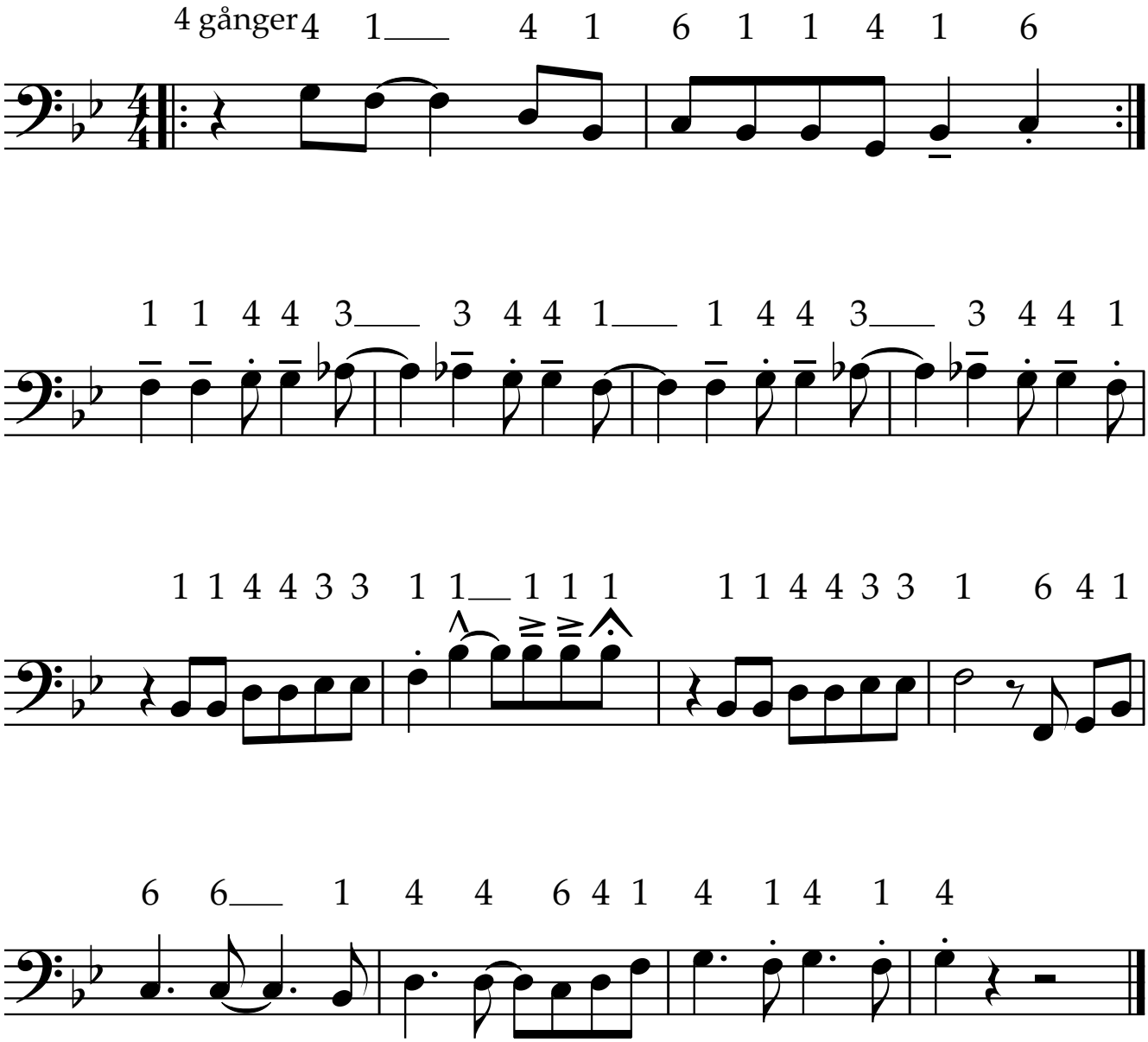
Trombon