

Wolfgang Amadeus Mozart (arr Dicken 2021)

jämna 8-delar

swing

A *mf* *f*

mf *p*

mp *crescendo*

B *7* Mambo **C**

D jämna 8-delar *mf*

swing **E** *Pianosolo* *f* **6**

Altsaxofon

15 **F** mer piano **8**

G Mambo

H

I

(trumpet och trummor, kan förlängas)

J Ad lib

4 C7 F C7 F

K

Eine Kleine Nachtmusik

Wolfgang Amadeus Mozart (arr Dicken 2021)

jämna 8-delar

swing

mf *f*

A *mf* 3 3

3 3 *p* 4

mp crescendo

B 7 Mambo **C** *mp*

D jämna 8-delar *mf* (G)

swing **E** *f* Pianoso Solo 6

EINE KLEINE NACHTMUSIK sida 2/2
Tenorsaxofon

15 **F** mer piano **8**

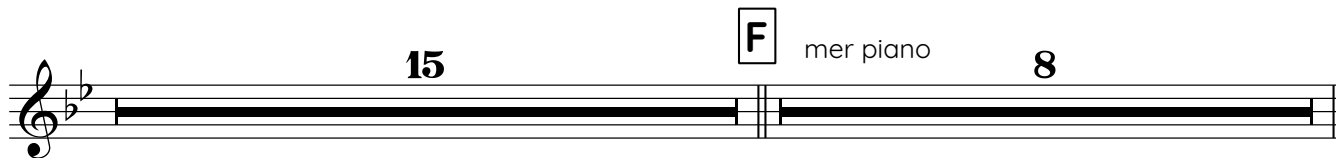

G Mambo *f*

mf

H

I

(trumpet och trummor, kan förlängas) **J** Ad lib
4 F7 Bb F7 Bb *mf*

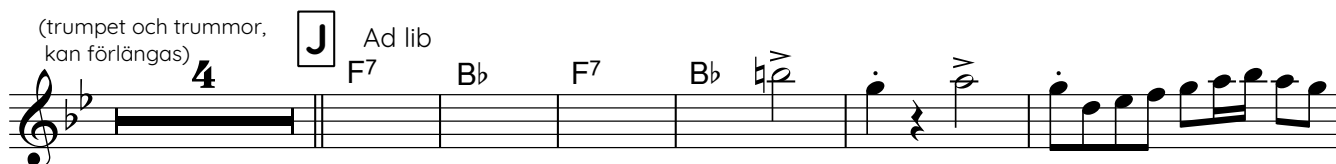

K ritardando (accelerando)

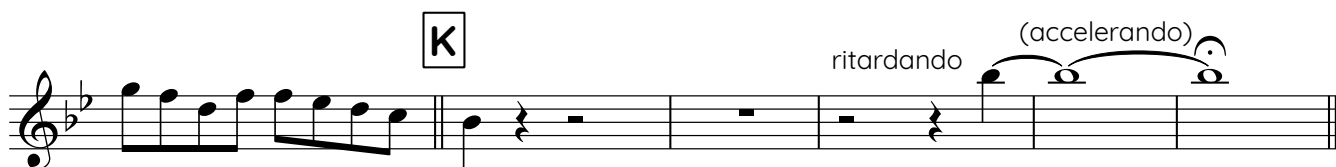

Eine Kleine Nachtmusik

sida 1/2

Trumpet

Wolfgang Amadeus Mozart (arr Dicken 2021)

jämna 8-delar

swing

mf *f*

A *mf*

4 *p*

mp crescendo

B 8 **C** Mambo 7

D jämna 8-delar *mf* *f* swing

E pianosolo 6 **F** mer piano 7

"Stolt spanjor"

G

Trumpet

f Mambo

H

Ad lib, stolt

F7 Bb F7 Bb F7 Bb F7 Bb

I

Breaks

bara med trummor

F7 Bb F7 Bb F7 Bb F7 Bb

(möjligt att förlänga)

J

K

"Sweet"

mp

ritardera

(accelerando)

Eine Kleine Nachtmusik

Sida 1/2

Trummor

(egentligen: melodistämma)

Wolfgang Amadeus Mozart (arr Dicken 2021)

jämna 8-delar

swing

A SWINGKOMP

B

Break
(hela takten)

C Mambo

Break/Fill...

Break/Fill... ("break")

Trummor

D jämna 8-delar swing

mf

E SWING

Ab Eb7/Ab Ab Eb7/Ab Ab Eb7 Ab Eb7 Ab

Pianosolo

Ab Bbm7 Cm7 F7 Bbm7 Eb7 Ab F#7 B7 C7 F7 Bbm7 Eb7

Ab Eb Bb7 Eb Bb7 Eb Bb Eb Bb

FILL **F** (pianosolot fortsätter)

Break (hela takten)

Mambo trumpet

G MAMBO Break/Fill...

Break/Fill... ("break") BREAK

mf Kammarmambosax *f*

H Spela mamboröj **I** Breaks men trummor och trumpet bara trummor och trumpet

(möjligt att förlänga) *f*

J Mamboröj **K** Tacet Med blås

Break/Fill... Break/Fill... kammar-etc.....I ritardera

Eine Kleine Nachtmusik

Piano

Wolfgang Amadeus Mozart (arr Dicken 2021)

jämna 8-delar

(basstämma i intron - dubblera?)

swing

Sida 1/5

A swing
Solo, blockackord (ad lib men ändå smakfullt tills vidare)²

G D⁷/G G D⁷ G Am⁷ Bm⁷ E⁷

Am⁷ D⁷ G B^b° Am⁷ F[#]7(#9) F⁷ B^b7 B⁷ E⁷ Am⁷ D⁷

(inte block?)

G

4

4

B Block

G E7 Am7 D7 G B7 Em E7(b9) (F#m7b5 B7) A7 D7

Break.
"solot" slut.

G E7 Am7 D7 G E7 Am7 D7 G Unisona saxar.

C Mambo

D7 Basen: G D7 G E7

Am7 D7 G C G E7 Am D7 G

D jämna 8-delar

(mellanspel, dubblera ev. bas?) swing

Piano

E Pianoso (nu utan smak, fri ad lib)
(notmelodin står "för kännedom")

Swing

Ab Eb7/Ab Ab Eb7/Ab Ab Eb7 Ab Eb7 Ab Eb7 Ab

Ab Bbm7 Cm7 F7 Bbm7 Eb7 Ab B°Bbm7 G7(#9)

F#7 B7 C7 F7 Bbm7 Eb7 Ab Ab

Ab Db Eb7 Ab Eb FmBb7 Eb Bb7 Eb Bb7 Eb Bb Eb Bb

Spela lite mer
typ noterna.
Block

F

Eb Ab Ab F7 Bbm7Eb7 Ab Gm7(b5) C7 Fm F7(b9) Bb7 Eb7

SOLOT SLUT
Break

G Mambo

Musical score for the second system, labeled "Mambo". It features a piano accompaniment with triplets in the right hand and a bass line in the left hand. The chords are E^b^7 , A^b , and E^b^7 . The instruction "Basen:" is written below the bass line.

H Trumpet/blås

Musical score for the fourth system, labeled "Trumpet/blås". It features a piano accompaniment with a single note in the right hand and a bass line in the left hand. The chords are A^b , E^b^7 , A^b , E^b^7 , A^b , E^b^7 , A^b , E^b^7 , and A^b .

I Breaks (trumpet/trummor)

Musical score for the fifth system, labeled "Breaks (trumpet/trummor)". It features a piano accompaniment with a single note in the right hand and a bass line in the left hand. The chords are E^b^7 , A^b , E^b^7 , and A^b .

(trumpet och trummor,
kan förlängas)

Piano

J

Trumpet

Saxar

Continuation of the musical score for section J. The piano accompaniment continues with triplets and various chords: Eb7, Ab, F7, Bbm, Eb7, Ab, Db, and D°. The saxophone part enters with a melodic line. The section ends with a repeat sign.

K

Trumpet och piano

ritardera

Solo i blåsets slutackord

⊙

Blås:

Ab6

accelerera

Continuation of the musical score for section K. The piano accompaniment has a long note in the bass clef. The saxophone part has a melodic line. The section ends with a repeat sign.

Eine Kleine Nachtmusik

Sida 1/2

Bas

Wolfgang Amadeus Mozart (arr Dicken 2021)

swing

jämna 8-delar

A

WALKING

G Am7 Bm7 E7 Am7 D7 F7 Bb7 B7 E7 Am7 D7

B

Walking

G E7 Am7 D7 G C7 F#m B7 Em E/G# A7 D7

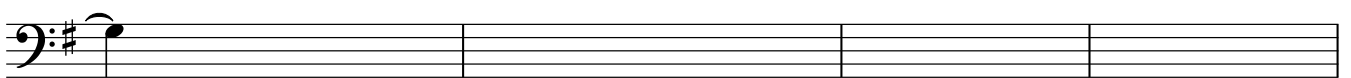

G E7 Am7 D7 G E7 Am7 D7 G Break

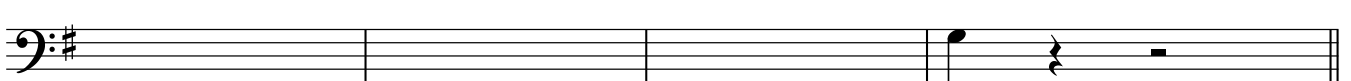

Mambo

C

D7 G D7 G E7 Am7 D7 G C

G E7 Am D7 G **D** jämna 8-delar

swing

E

Ab Eb7/Ab

Ab Eb7/Ab Ab Eb7 Ab Eb7 Ab

V.S.

WALKING

Bas

Ab Bbm7 Cm7 F7 Bbm7 Eb7 Ab B° Bbm G7 F#7 B7 C7 F7 Bm7 Eb7

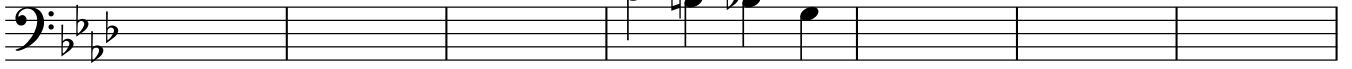

Ab Ab Ab Db Eb Ab Eb Fm Bb7 Eb Bb7 Eb Bb7

Eb Bb Eb Bb Eb Ab F Walking Ab F7 Bbm Eb7 Ab Db7

Gm C7 Fm F/A Bb7 Eb7 Ab F7 Bbm Eb7 Ab F7

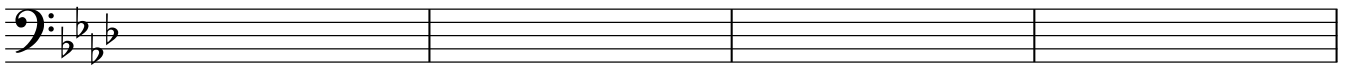

Mambo

Bbm Eb7 Ab Break G Eb7 Ab Eb7

Ab F7 Bbm Eb7 Ab Db D° Ab F7 Bbm Eb7 Ab

H Eb7 Ab Eb7 Ab Eb7 Ab

Eb7 Ab I Eb7 Ab Eb7 Ab

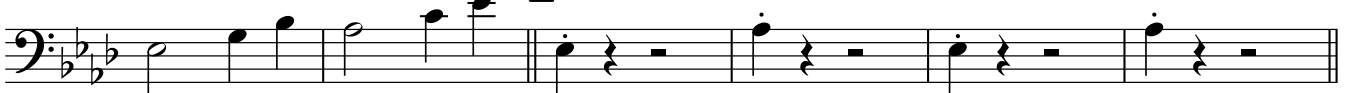

(trumpet och trummor, kan förlängas)

J Eb7 Ab Eb7 Ab F7

Bbm Eb7 Ab Db D° Ab F7 Bbm Eb7 K Ab ARCO

Spela med stråke

ritardando

(accelerando)

Eine Kleine Nachtmusik

Sida 1/2

Trummor

(egentligen: melodistämma)

Wolfgang Amadeus Mozart (arr Dicken 2021)

jämna 8-delar

swing

A SWINGKOMP

B

Break
(hela takten)

C Mambo

Break/Fill...

Break/Fill... ("break")

Trummor

D jämna 8-delar swing

mf

E SWING

Ab Eb7/Ab Ab Eb7/Ab Ab Eb7 Ab Eb7

Pianosolo

Ab Bbm7 Cm7 F7 Bbm7 Eb7 Ab F#7 B7 C7 F7 Bbm7 Eb7

Ab Eb Bb7 Eb Bb7 Eb Bb Eb Bb

FILL **F** (pianosolot fortsätter)

Break (hela takten)

Mambo trumpet

G MAMBO Break/Fill...

Break/Fill... ("break") BREAK

mf Kammarmambosax *f*

H Spela mamboröj **I** Breaks men trummor och trumpet mal på

8 3

bara trummor och trumpet

(möjligt att förlänga) *f*

J Mamboröj **K** Tacet

3 2

Break/Fill... Break/Fill... kammar-etc.....I ritardera

Med blås

Eine Kleine Nachtmusik

Wolfgang Amadeus Mozart (arr Dicken 2021)

Trumpet

Altsaxofon

Tenorsaxofon

Trombon

Piano

Bas

Trummor

jämna 8-delar

swing

mf

f

(basstämma i intron - dubblera?)

5 **A**

Trp

Alt

Ten

Trb

Piano

swing
Solo, blockackord (ad lib men ändå smakfullt tills vidare)

G D7/G G D7

A

Bas

A

Trummor

9

Trp

Alt

Ten

Trb

Piano

WALKING
G Am7

Bas

Trummor

12

Trp

Alt

Ten

Trb

Piano

Bm⁷ E⁷ Am⁷ D⁷ G B^b° Am⁷ F^{#7}(#9) F⁷ B^{b7}

Bas

Bm⁷ E⁷ Am⁷ D⁷ F⁷ B^{b7}

Trummor

16

Trp

mp

Alt

mp

Ten

mp

Trb

mp

Piano

(inte block?)

B⁷ E⁷ Am⁷ D⁷ G

Bas

B⁷ E⁷ Am⁷ D⁷

Trummor

19

Trp

crescendo

The Trumpet staff is in treble clef with a key signature of one sharp (F#). It begins with a quarter rest, followed by a quarter note G4, a quarter note A4, and a quarter note B4. The second measure starts with a quarter rest, followed by a quarter note C5, a quarter note D5, and a quarter note E5. A 'crescendo' marking is placed below the second measure.

Alt

crescendo

The Alto Saxophone staff is in treble clef with a key signature of one sharp (F#). It begins with a quarter rest, followed by a quarter note G4, a quarter note A4, and a quarter note B4. The second measure starts with a quarter rest, followed by a quarter note C5, a quarter note D5, and a quarter note E5. A 'crescendo' marking is placed below the second measure.

Ten

crescendo

The Tenor Saxophone staff is in treble clef with a key signature of one sharp (F#). It begins with a quarter rest, followed by a quarter note G4, a quarter note A4, and a quarter note B4. The second measure starts with a quarter rest, followed by a quarter note C5, a quarter note D5, and a quarter note E5. A 'crescendo' marking is placed below the second measure.

Trb

crescendo

The Trombone staff is in bass clef with a key signature of one sharp (F#). It begins with a quarter rest, followed by a quarter note G3, a quarter note A3, and a quarter note B3. The second measure starts with a quarter rest, followed by a quarter note C4, a quarter note D4, and a quarter note E4. A 'crescendo' marking is placed below the second measure.

Piano

Bas

The Bass staff is in bass clef with a key signature of one sharp (F#). It contains a sequence of quarter notes: G2, A2, B2, C3, D3, E3, F3, G3. A slur covers the notes from C3 to E3.

Trummor

21

Trp

Alt

Ten

Trb

Piano

Bas

Trummor

24 B

Trp

Alt

Ten

Trb

Piano

Block

G E⁷ Am⁷ D⁷ G

Bas

Walking

B G E⁷ Am⁷ D⁷ G C⁷

B

Trummor

28

Trp

Alt

Ten

Trb

Piano

(F#m7b5 B7) B7 Em E7(b9) A7 D7 G E7

Bas

F#m B7 Em E/G# A7 D7 G E7

Trummor

31

C

Mambo

Trp

Alt

Ten

Trb

Piano

Bas

Trummor

35

Trp

Alt

Ten

Trb

Piano

Bas

Trummor

D

jämna 8-delar

39

Trp

mf

Alt

mf

Ten

mf

Trb

mf

Piano

G C G E⁷ Am D⁷ G

(mellanspel, dubblera ev. bas?)

Bas

G C G E⁷ Am D⁷ G

D

jämna 8-delar

D

Trummor

E

43 Trp *swing* *Pianosolo*
f

Alt *swing* *Pianosolo*
f

Ten *swing* *Pianosolo*
f
 (G)

Trb *swing* *Pianosolo*
f

Pianosolo (nu utan sm
(notmelodin står "för k

Piano *swing* *Ab* *Swing*

Bas *swing* *Ab* *E*

Trummor *E* *Pianosolo*

47

Trp

Alt

Ten

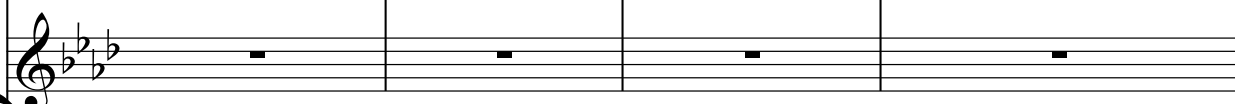

Trb

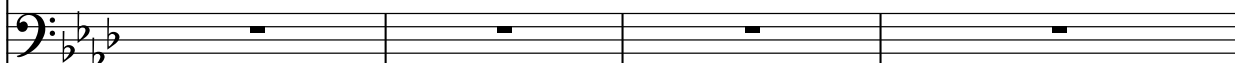

Piano

Bas

Trummor

51

Trp

Alt

Ten

Trb

Piano

Ab Eb7 Ab Ab Bbm7 Cm7 F7 Bbm7 Eb7

Bas

WALKING

Ab Eb7 Ab Ab Bbm7 Cm7 F7 Bbm7 Eb7

Trummor

55

Trp

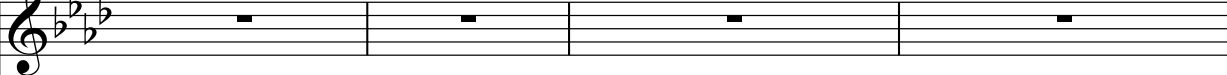

Alt

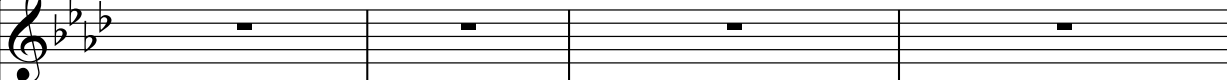

Ten

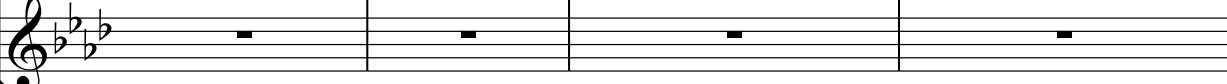

Trb

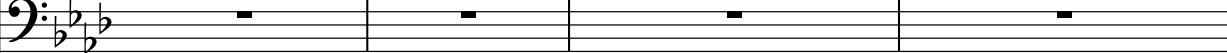

Piano

Ab B° Bbm7 G7(#9) F#7 B7 C7 F7 Bbm7 Eb7

Bas

Ab B° Bbm G7 F#7 B7 C7 F7 Bm7 Eb7

Trummor

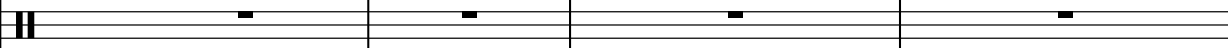

59

Trp

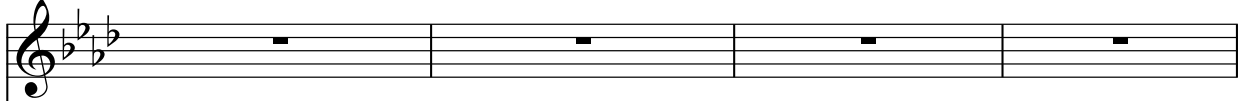

Alt

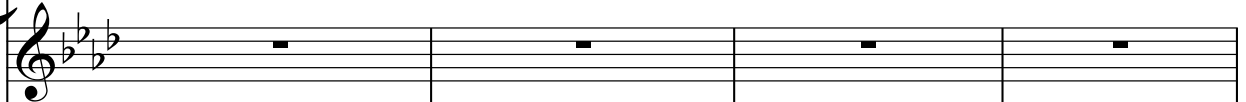

Ten

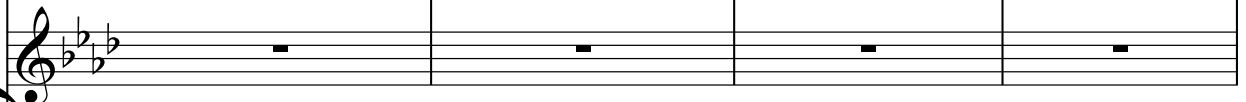

Trb

Piano

Ab Ab Ab Db Eb7 Ab Eb Fm Bb7

Bas

Ab Ab Ab Db Eb Ab Eb Fm Bb7

Trummor

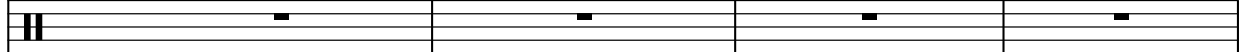

63

Trp

Alt

Ten

Trb

Spela lite mer
typ noterna.
Block

Piano

E♭ B♭7 E♭ B♭7 E♭ B♭ E♭ B♭ E♭(E♭7) A♭

Bas

E♭ B♭7 E♭ B♭7 E♭ B♭ E♭ B♭ E♭ A♭

Trummor

67 **F** mer piano

Trp

Alt mer piano

Ten mer piano

Trb mer piano

Piano
Ab F7 Bbm7 Eb7 Ab Gm7(b5) C7 Fm F7(b9)

Walking
F Ab F7 Bbm Eb7 Ab Db7 Gm C7 Fm F/A
Bas

F mer piano
Trummor

70

Trp

Alt

Ten

Trb

EINE KLEINE NACHTMUSIK sida 4/5

Piano

B \flat 7 Eb7 Ab F7 Bbm7 Eb7 Ab F7 Bbm7 Eb7

B \flat 7 Eb7 Ab F7 Bbm Eb7 Ab F7 Bbm Eb7

Bas

Trummor

74

"Stolt spanjor"

G

Trp

Trp

f Mambo

3

3

Alt

Alt

Mambo

f

Ten

Ten

Mambo

f

Trb

Trb

Mambo

f

Piano

Piano

SOLOT SLUT Break

Mambo

f Trumpet

Ab

Eb7

Basen:

Ab

3

3

Bas

Bas

Mambo

Ab Break

G

Eb7

Ab

Trummor

Trummor

G Mambo

77

Trp

Alt

Ten

Trb

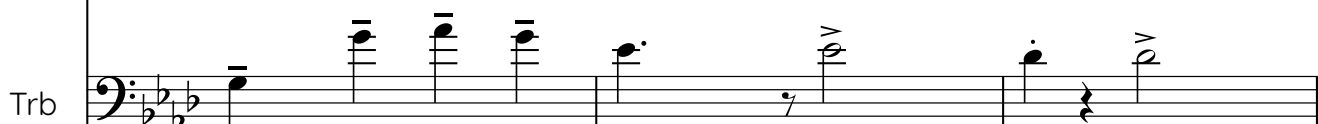

Piano

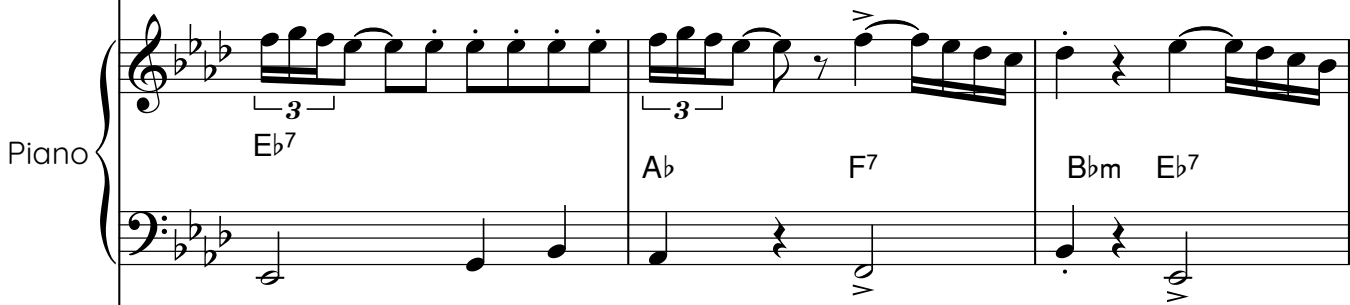

Bas

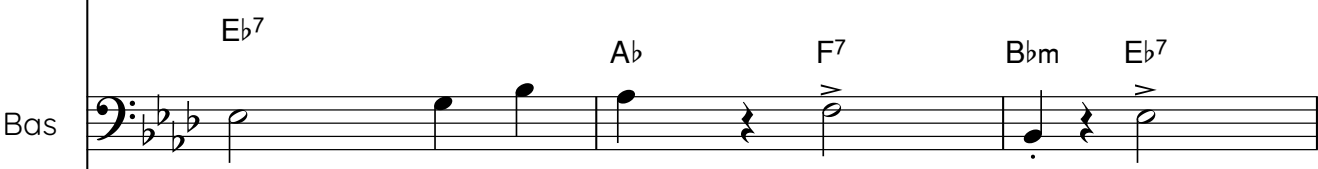

Trummor

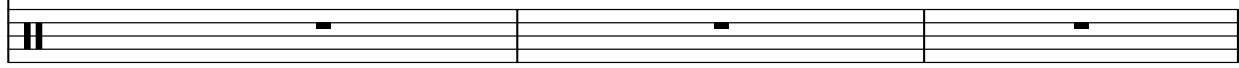

80

Trp

f

Alt

mf

Ten

mf

Trb

mf

Piano

mf

Ab Db D° Ab F7 Bbm Eb7 Ab

Bas

Ab Db D° Ab F7 Bbm Eb7 Ab

Trummor

83 **H** Ad lib, stolt
Eb7

Ab

Eb7

Trp

Alt

Ten

Trb

Trumpet/blås

Piano

Eb7

Ab

Eb7

Bas

H Eb7

Ab

Eb7

Trummor

H

86

A \flat

E \flat 7

A \flat

Trp

Alt

Ten

Trb

Piano

Bas

Trummor

Breaks

89 Eb7 Ab Eb7 Ab

Trp

Alt

Ten

Trb

Piano

Eb7 Ab Eb7 Ab

Breaks (trumpet/trummor)

Bas

Eb7 Ab Eb7 Ab

Trummor

bara med trummor

93

E \flat 7

A \flat

E \flat 7

A \flat

E \flat 7

A \flat

Trp

(möjligt att förlänga)

f

Alt

(trumpet och trummor, kan förlängas)

Ten

(trumpet och trummor, kan förlängas)

Trb

(trumpet och trummor, kan förlängas)

Piano

(trumpet och trummor, kan förlängas)

Trumpet

E \flat 7

A \flat

Bas

E \flat 7

A \flat

(trumpet och trummor, kan förlängas)

Trummor

(trumpet och trummor, kan förlängas)

99 **J**

Trp

Alt Ad lib Eb7 Ab Eb7

Ten Ad lib Eb7 Ab Eb7

Trb Ad lib Eb7 Ab Eb7

Piano

Bas **J** Eb7 Ab Eb7

Trummor **J**

102

Trp

Alt

Ten

Trb

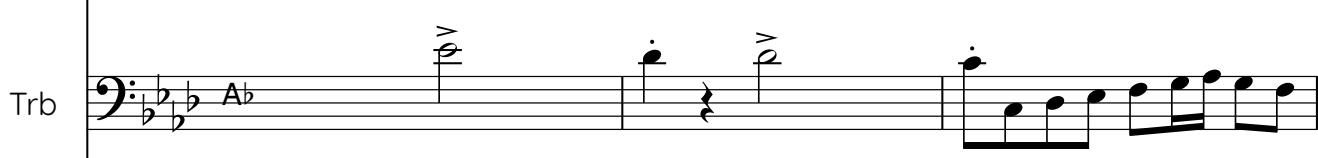

Piano

Bas

Trummor

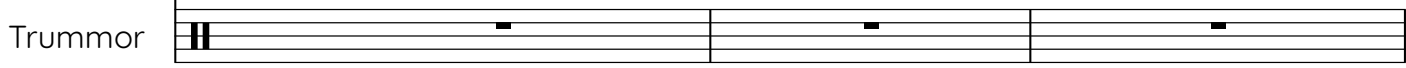

105

K

"Sweet"

Trp

Alt

Ten

Trb

Piano

Bas

Trummor

108

Trp

ritardera (accelerando)

Alt

ritardando (accelerando)

Ten

ritardando (accelerando)

Trb

ritardando (accelerando)

Piano

ritardera Solo i blåsets slutackord
accelerera

Blås: A \flat 6

Bas

ritardando (accelerando)

Trummor

ritardando