Waltz for Dobby
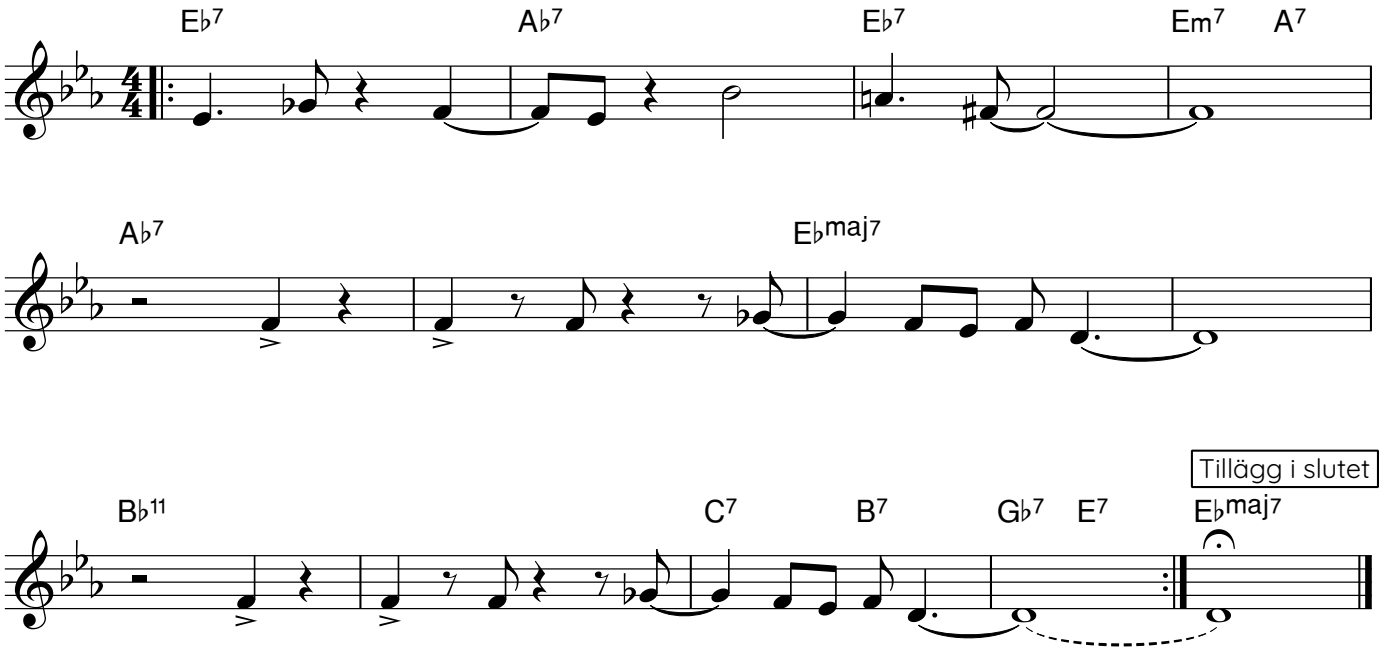
Dicken Hedrenius (220724)