Morgonfrost

Väldigt långsamt
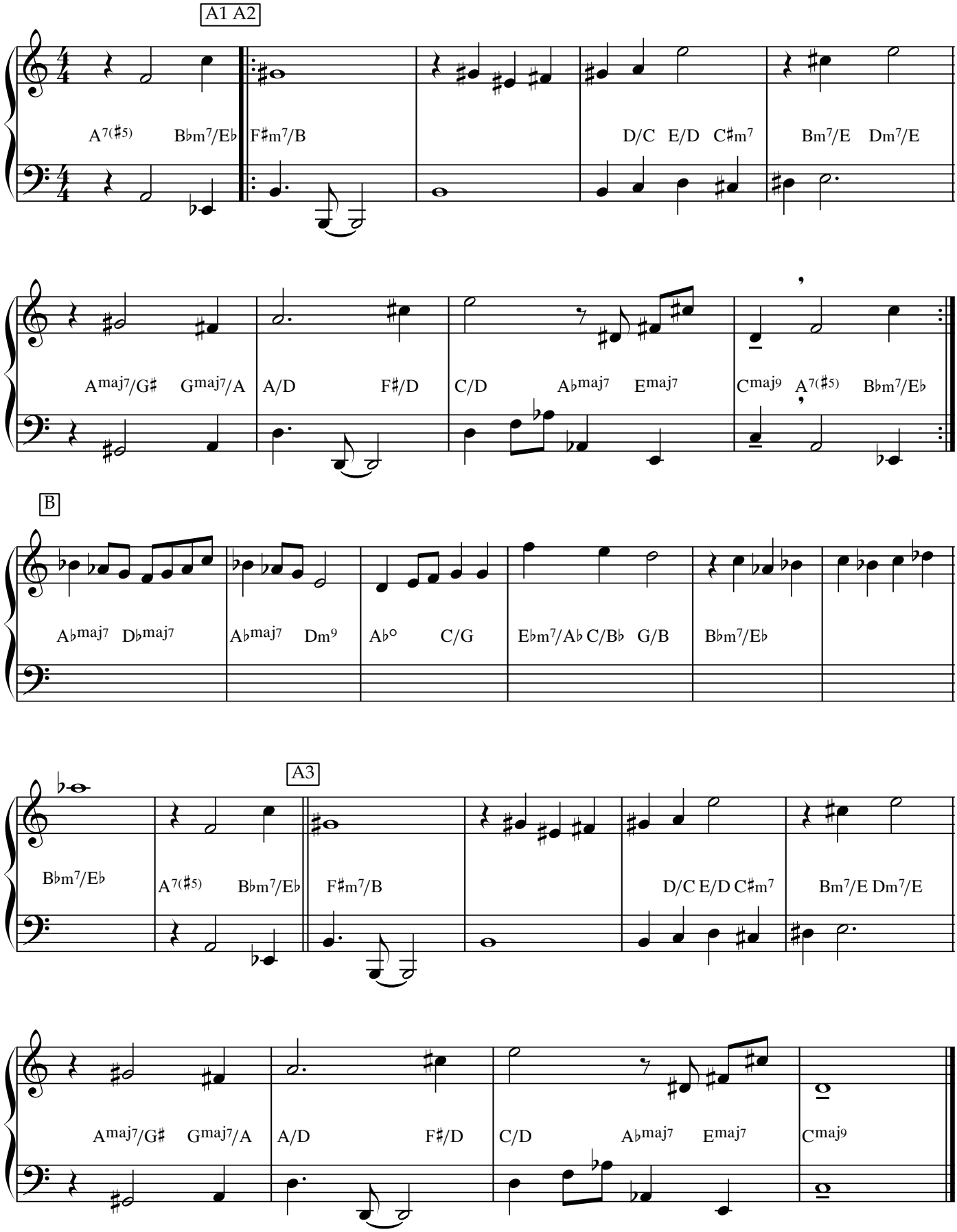
Dicken Hedrenius (1997)