# Ett blöjon säger bara mjau
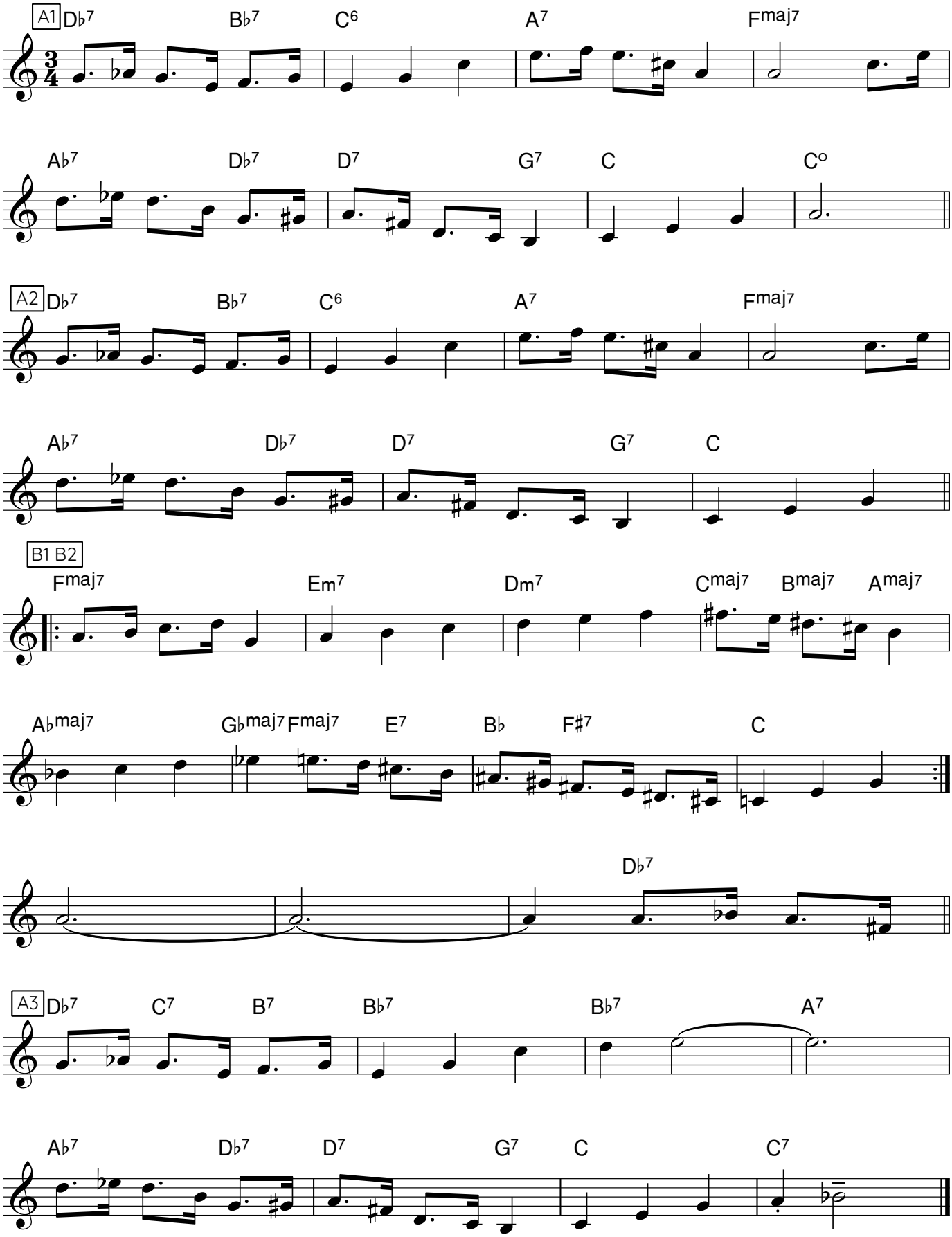
Dicken Hedrenius