

Trumpet

C JAM BLUES

slutensemble SSAS

Duke Ellington

Altsax

C JAM BLUES

slutensemble SSAS

Duke Ellington

Komp

C JAM BLUES

slutensemble SSAS

Duke Ellington

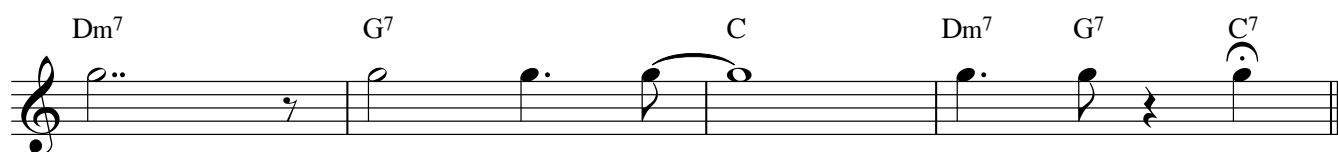

C JAM BLUES

slutensemble SSAS

Duke Ellington

Trumpet

Altsax

Tenorsax

Trombon

Komp

Trp

Alt

Ten

Trb

Komp
