

Altsaxofon

BLUE AND SENTIMENTAL

Count Basie - Jerry Livingstan - Mack David - Charles Hathaway

piano intro

jämna åttandelar

Ad lib ("obliget")

("Ass dur")

Em7 Eb7 Dm9 Db7

Sticket (lead)

Cm7 H7

Ad lib ("solo") ("Bb dur")

(2)

("D dur")

E7 / Bb7 A7 / Bmaj7 Hm7 E7 Gm7 C7 Cm7 F#7

jämna åttandelar

(Även trumpet har ad lib)

Hmaj7 A7 G#7 / C#7 / G7 F#7

("H dur")

Sticket (F) FRITT ^{SPEL} SAMTAL MED TRUMPET (OCH TRUMKOMP)

Gm7 C7

pp

f

f

(3)

P

(C dur)

TENORSAXOFON

BLUE AND SENTIMENTAL

Count Basie - Jerry Livingston - Mack David - Charles Hathaway

pianointro

Lead

jämna åttandelar ("Db dur")

Sticket > (A)

(... ens ...)

f ("Eb dur")

mf ("G dur")

jämna åttandelar mf ("E dur")

Sticket

("C dur")

f ————— p

f

P (F dur)

Alla säger "Jag är Blue och Sentimental" men bara en (och annan) menar det innerst inne, vilket nästan märks i noterna.

Blue And Sentimental, tenorsax SSAS Sida 2/2

f

Stricket

SOLOTEMA (MED BLÅS) (möjligen 8:va denna rad?)
(Var blå och sentimental)

vad du vill
G7 C7
(ens.)

OPTIONAL
Fmaj7 (ad lib)

TRUMPET

BLUE AND SENTIMENTAL

Acc SSAS: Dicken 2018

Sida 1/2

Count Basie - Jerry Livingston - Mack David - Charles Hathaway

Pianointro

① LEAD

(ens.) ("Db dur")

(Sticket)

f ("Ess dur")

② mf ("G dur")

(E D7 H7 /) Ad lib ihop med altsax

jämna åttondelar ("E dur")

Sticket (Bb) ^{SPEL} FRITT SAMTAL MED ALTSAX (OCH TRUMKOMP)

p

pp ("C dur")

f ("svagna ner")

f

Alla säger "jag är blue och sentimental" men bara en (och annan) menar det innerst inne, vilket nästan märks i noterna.

Blue And Sentimental, Trumpet, SSAS

Sida 2/2

3

p (Fdur)

f

Sticket

mp

FLÄR

SLUT

TRAMBON

BLUE AND SENTIMENTAL

Sida 1/2
(ARR SSAS DICKEN 2018)

Cobant Basre - Jerry Livingston - Mack David - Charles Hathaway
arr SSAS Dicken 2018

Pianointro ① (trumpettema)

jämna ättandelar

(Ess dur)

tenortema
(Altsax ad lib)

(H dur)

(Altsax sticktema)
(Bb dur, stick som börjar på Eb Bd)

STICKET

(Altsax ad lib)

f (Db dur)

jämna ättandelar

(Altsax ad lib)

mf (F dur)

(altsax och trumpet ad lib)

(D dur) mf

Eb-stick som börjar på Ab. Endast ad lib altsax + trumpet med trummor. Svagt.

STICKET

Bläs + piano

Trumma

starkt → svagt

TRUMMA

(Bb dur, svagt trumsolo med bläs-grejs)

f > p

f (Bb)

③

P (Ess dur)

Basielunk med trumsolo

f

BASIELUNK (ej trumsolo)

(svagt)

STICKET

BASIELUNK med ev. antydd eller spelad stickmelodi i pianot

Alla säger "jag är Blue och Sentimental" men bara en (och annan) men är det innerst inne, vilket nästan märks i noterna.

Blue And Sentimental, Trombon, SSAS Sida 2/2

(tenortema
med blås)

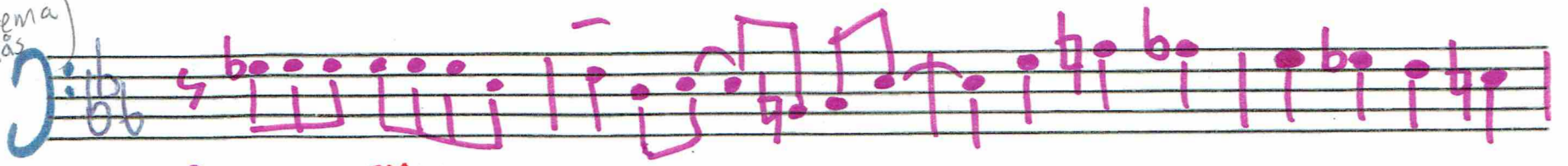

mp

Flär
MM

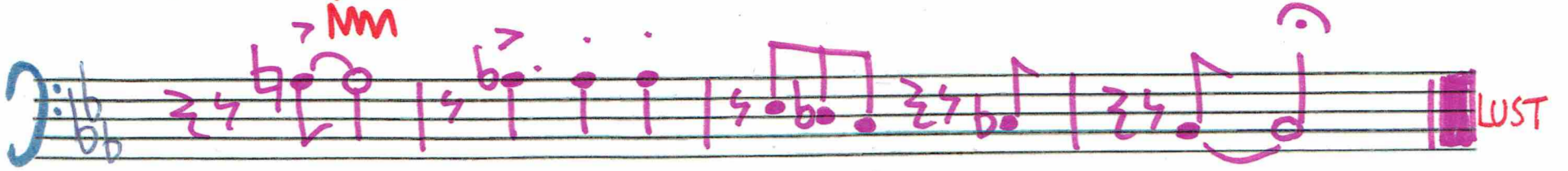

LUST

Piano

BLUE AND SENTIMENTAL

Sida 1/3

Count Basie - Jerry Livingston - Mack David - Charles Hathaway

(ARR SSAS: Dicken 2018)

PIANOINTRO (SOM DEN STÅR)

G G° Am G° G A° A Bb

Chorus 1+2 byter ständigt tonart, men förtecknena har inte ändrats. Chorus 3 går i Eb hela tiden. / Dicken

BLÅSET:

1

jämna åttandelar

H dur

STICKET

(Bb dur) (Strick i Eb)

Db dur

(Altsax ad lib)

Alla säger "jag är blue och sentimental" men bara en (och annan) menar det innerst inne, vilket nästan märks i noterna.

Blue And Sentimental, piano (SSAS) Sida 2/3

2 (mer altsax)

jämna åttandelar

F dur

b++++ +++++

mf F7 E7 D7 G7 D7 C7 G7 D7 C7 Dmaj7 Dm7 G7 Bm7 E7 Em7 A7^{b9}

D dur

90 (ad lib altsax och trumpet)

mf Dmaj7 C7 H7 E7 Bb7 A7 E7 Bb7 A7 Bbm7 E7

F Ö R S V I N N

STICKET (Endast altsax, trumpet och trummor)

(Fritt strick i Eb börjar på Ab)

Svagt (Ab)

Bbdur

SPELA SOM DET STÅR (med bläs)

SOM DET STÅR

p f p

SPELA OKTAVA

3 Eb dur

Basielunk med trumsolo

PPP supersvagt så att det inte hörs något

p E^b D7 C7 F7 H7 B7 F7 H7 B7 A^b7 A^b7 H^b7 E7

P

Blue And Sentimental, piano (SSAS) Sida 3 / 3

Starkt

svagt eller inte

BASIELUNK (Inte trumsolöjare)
FAST MED KNIRK

Chords: $E^b7 D7 C7$ | $F7 H7 B7$ | $F7 H7 B7$ | $Cm7 H7 B^b7 E^b7$

STICKET

INTE ALLS
Antyd gärna eller spela melodin i sticket (se noterna)
MER BASIELUNK FAST MED KNIRK

SPELA SOM DET STÄR

Chords: $A^b A^0$ | $E^b E^b7$ | $A^b A^0$ | $E^b G$ | $Cm B^b$

Tenormelodi med blås

mp

Chords: $E^b C7$ | $F7 H7 B^b7$ | $F7 (Cm7) H7 B^b7$ | $E^b7 D7 D^b7 C7$

SPELA SOM DET STÄR

Chords: $F7$ | $Fm7 B^b7$ | $A^b G^b \text{add } b^5$ | $F7$ | $E \text{maj}7$ | $E^b \text{maj}9$

SLUT

BLUE AND SENTIMENTAL

sida 1/2

BAS

Colant Basie - Jerry Livingston - Mack David - Charles Haffaway
arr SSAS Dicken 2018

SSAS ARR DICKEN 2018

pianointro ① $E^b D^b7 C7 / F7 / H7 B^b7 F7 / H7 B^b7$

jämna ättandelar

$H A7 A^b7 / C\#7 / G7 F\#7$

$C\#7 / G7 F\#7 Gm G^b7 Fm7 E9$

(Sticket) $E^b E^o B^b / Fm7 B^b7 E^b E^o E^b m7 D7 \overset{3}{\curvearrowright} \overset{3}{\curvearrowright}$

$D^b H7 B^b7 / E^b7 / A7 A^b7 E^b7 / A7 A^b7$

$D^b7 C7 H7 B^b7 E^b7 A^b7 Gm7 C7$

② $F E^b7 D7 / G7 / D^b7 C7 G7 / D^b7 C7$ jämna ättandelar

$D C7 H7 / E7 / B^b7 A7 E7 / B^b7 A7 B^b m7 E^b7$

(Sticket) Bara bläs och trummor

$f \rightarrow p$

Alla säger "jag är Blue och Sentimental" men bara en (och annan) men är det innerst inne, vilket nästan märks i noterna.

Blue And Sentimental, Bas

Sida 2/2

③

E^b D^b7 C7 / F7, H7 B^b7 F7, H7 B^b7 A^bm7 A^bm7 H^bm7 E7

p

E^b D^b7 C7 / F7 / H7 B^b7 F7, H7 B^b7 C^bm7 H7 B^bm7 E^b7

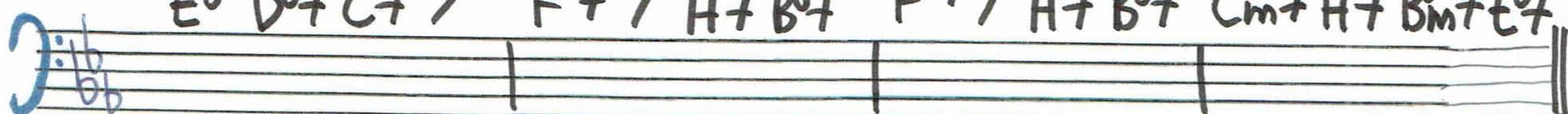

f

(Sticket)

A^b A^o E^b E^b7 A^b A^o

(+bläs)

E^b C7 F7 / H7 B^b7 F7 / H7 B^b7

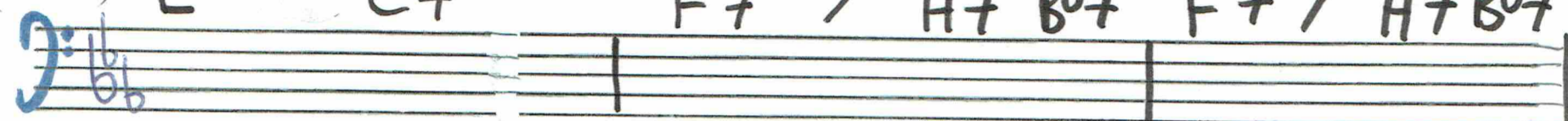

E^b7 D7 D^b7 C7 F7 B^b7

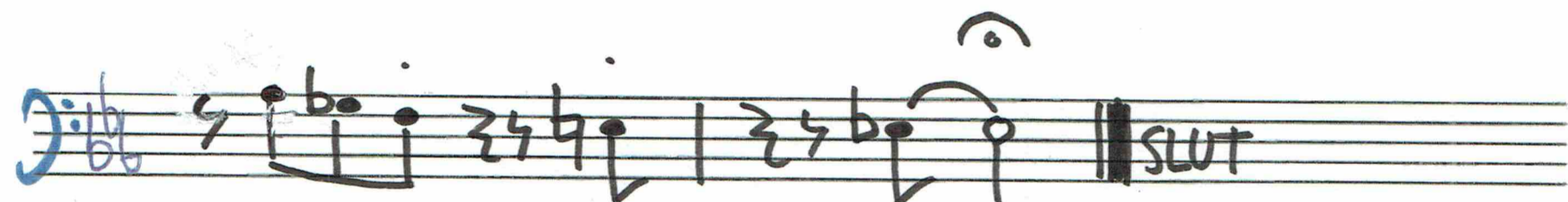

DE TVÅ FÖRSTA CHORUSEN BYTER
STÄNDIGT TONART, MEN JAG STRUNTADE
I ATT BYTA FÖRTECKEN.

CHORUS 3 GÅR BARA I ESS DUR.

Dicken

BLUE AND SENTIMENTAL

Count Basie, Jerry Livingston - Mack David - Charles Hathaway

(ARR SSAS Dicken 2018)

Pianointro

1 TRUMPET/BLÅS

jämma åttandelar

mp lagom

TENOR/BLÅS

ALTSAX/BLÅS (STICKET)

ev. fill

(ALTSAXSOLO MED BLÅS)

f mf

2 (ALTSAXSOLO MED BLÅS)

mf

jämma åttandelar

mf (ALTSAX OCH TRUMPET MED BLÅS)

Sticket Stängd hi-hat

Endast Altsax, trumpet och trumma

PP SOFT TRUMSOLO MED LITE BLÅSGREJS

f = p

(BACKUP?)

(Sedan Subito Piano)

3

P SOFT TRUMSOLO MED KOMP

FILL f

P KOMP PÅ STÄNGD HI-HAT (BASIELUNK)

Sticket

P FORTSÄTT MED BASIELUNK PÅ STÄNGD HI-HAT

Ranta över till cymbal...

(mp)

(TENOR/TEMÅ) MED BLÅS

mp SWING

FILL

(gärna småfills)

SLUT

Alla säger "jag är blue and sentimental" men bara en (och annan) menar det innerst inne, vilket nästan märks i noterna.

Arr. Dickson SSAS
april 2018

BLUE AND SENTIMENTAL

sid 1/12

3 ton
helaktan

Intro

Count Basie, Jerry Livingston, Mack David, Charles Hethaway

trp

as

ts

trb

Intro

som det står

P

b

dr

Alla säger "jag är Blue och sentimental" men bara en (och annan) menar det innerst inne, vilket nästan märks i noterna.

Additional notes: "(trumpet/tutti)", "mp lagom".

E^b dur

Alla säger "jag är blue och sentimental" men bara en (och annan) menar det innerst inne, vilket nästan märks i noterna.

(B^b dur)

stick

sid 4/12

stick

(stick)

stick

stick (altsax och blås)

(ev. fill)

B^b dur
(sticket börjar då på E^b)

E^bm7 D9

(D^b dur)

sid 5/12

mf
ad lib

D^b7 H7 B^b7 / E^b9 / A7 A^b7 E^b7 / A7 A^b7 D^b7 G7 H7 B^b7 E^b7 A7 Gm7 C7

mf

b^b b^b + + = = = b^b b^b

(altsax solo med lite blå)

mf

D^b7 H7 B^b7 / E^b9 / A7 A^b7 E^b7 / A7 A^b7 D^b7 G7 H7 B^b7 E^b7 A7 Gm7 C7

altsax

mf

D^b7 H7 B^b7 / E^b9 / A7 A^b7 E^b7 / A7 A^b7 D^b7 G7 H7 B^b7 E^b7 A7 Gm7 C7

(altsax solo med blå)

mf

Gm7 C7

D^b dur

Chorus 2

mf

b+++++

jämna

ad lib

G7 / D**b**7 C7 G7 / D**b**7 C7 D**b**maj7 Dm7 G7 D**b**7 E**b**7 Em7 A7

mf

jämna

mf

b# b# + + + + b# b# b# b# # + # +

jämna

mf

b++++ +++++

jämna

mf

F7 E**b**7 D7 / G7 / D**b**7 C7 G7 / D**b**7 C7 D**b**maj7 Dm7 G7 D**b**7 E**b**7 Em7 A7 ⁹

Bas

mf

F E**b**7 D7 / G7 / D**b**7 C7 G7 / D**b**7 C7

jämna

mf

jämna

D**b**maj7 Dm7 G7 D**b**7 E**b**7 Em7 A7

F dur

(D C7 H7 /) E7 / Bb7 A7 E7 / Bb7 A7 Bbm7 Eb7

ad lib (äventrup ad lib)

Bbm7 Eb7

D dur

(stick) ad lib med alt sax och trummar Fritt samtal med alt sax - 2 F2

Fritt samtal med trumpet ad lib med trumpet och trummar

(stick) TACET

spela som det står (med bläs)

stängd hi hat bläs med trumkomp

(stick) *p*

SOFT TRUMSOLO MED BLÄSGREJS

Trummar

Red circled diagram showing dynamics: *nytt:*, *f*, *p* with a wedge-shaped arrow pointing from *f* to *p*.

E^b dur (då börjar sticket på Ab)

B^b dur

Chorus 3

f p f p f p

ppp
8va

Bläs

Basic lunk med trum solo

pedal
så svagt att
det inte hörs

F7 B^b7 A^bm7 Am7 Hm7 E7

E^b D^b7 G7 / F7 / H7 B^b7 F7 / B^b7 / A^bm7 Am7 Hm7 E7

(fortsätt solo) (Backup?)

SOFT SOLO med horn p

FILL

B^b dur

E^b dur

stick

INTELLS (antyt gärna eller spela melodin/sticket)

piano stick med komplunk

Ess dur

Ess dur (sticket börjar de på Ab)

som det står (tenor melod med bläs)

A^b A^o E^b G Cm B^b E^b C7 F7 / H7 B^b7 F7(Cm) H9 B^b7 E^b7 D7 b^b7 C7

A^b A^o E^b/B^b G/H Cm B^b/D E^b C7 F7 / H7 B^b7 F7 / H7 B^b7 E^b7 D7 b^b7 C7

gå över till cymbal (SWING)

mp (tenor tema med bläs)

Empty musical staves

> M

> M

Ad lib

(optional)

> M

Sam det står

FILL