

BARONESS-BOKEN

Valda delar, transponerade till Bb-instrument.

(De delar som har valts ut = det som fanns inprogrammerat i notprogram)

Vad är detta?

Repertoar till en bröllopsspelning på båten Birka Princess hösten 2016. Då var det med två tvärflöjter och piano-bas-trummor.

Se mer info i förordet på nästa sida.

Det därefter följande låtregistret innehåller alla låtarna, de transponerade har gulmarkerats. De räcker långt - de är runt 150 stycken! Ackord finns oftast endast i de otransponerade originalen. När det finns ackord i de transponerade noterna är oftast även ackorden transponerade.

Transponeringarna är inte alltid till de bästa oktaverna. Välj efter eget norr- eller söderöra!

/Dicken

FLÖJT-FLÖJT-PIANO-BAS-TRUMMOR

2016 års repertoar.

Jag har gjort en massa duetter på följande vis:

Stämma 1 är alltid melodin.

Stämma 2 är alltid optional.

Vissa låtar är inte duetter. De kan spelas som solo eller unisont eller med improviserad stämma.

Ackordsangivelser finns på allt.

Jag har försökt att undvika jobbiga sidbläddringar. Nästan allt är på max två sidor.

Formerna är lättbegripliga och lätt att bestämma precis innan inräkning.

En del duetter kanske är tråkiga t.ex. för att melodin ges för lite frihet. Improvisera i så fall upplägget så att kuligheten maximeras. Glöm inte att stämma 2 är optional (i mina arr)!

Kanske ligger lite för många låtar i övre registret för flöjt. Man vill ju att flöjten ska höras - men också låta behagligt. De flesta låtar kan man nog fibbla med oktaverna i. Stämma 1 måste inte alltid ligga över stämma 2.

Några låtar har jag inte arrat själv, utan kopierat från böcker (en- eller tvåstämmigt).

En del låtar är inkonsekvent insorterade i bokstavsordningen (klassiska upphovsmän står ibland på sitt efternamn och ibland på titel).

Jag har tänkt att spela keyboard, men mycket låter nog bra med komp av bara något basinstrument (t.ex. bastuba)!

Sång- och trombonlåtar bestämmer vi utanför detta duetthäfte.

För bröllopet vi ska spela på i oktober tillkommer dessutom särskilda noter för vigselakten.

Dicken den 19 juli 2016

REGISTER (3 sidor)

Alla färgade låtar finns i texthäftet. Noter i texthäftet kan vara i annan tonart än vad vi kommer att spela i.

Flera av de låtar som har text kanske ändå passar bäst som instrumentalt.

RÖTT: Catta eller Ragnhild (C och R) har godkänt att sjunga i arrets tonart.

ORANGE: annan sångtonart, transponera komp i huvud eller med reglage.

GRÖNT: Svenska örhängen, ej kollade

BLÅTT: annan sångmöjlighet.

Gulmarkerat=finns transponerat till andra instrument.

A day in the life of a fool C

A kiss to build a dream on

Air (Bach) (duett) Flöjtbok

All of me (noterad i F, Catta sjunger i Bb)

Almost like being in love

American Patrol (unison) Fakebok

As time goes by C

Autumn Leaves C

Ave Maria (Schubert)

Bada nakna (unison)

Because (trio) Flöjtbok

Bei Mir Bist Du Schön C

Besame Mucho

Billy Boy (svensk text)

Bist du beir mir

Blueberry Hill

Bolero (unison) Flöjtbok

Bourbon Street Parade

Brahms Ungersk dans nr 4 (unison) Fakebok

Brahms Ungersk dans nr 5 (unison) Flöjtbok

Brahms Ungersk dans nr 6 (unison) Fakebok

Brahms vaggång (unison) Fakebok

Brahms vals 15 (unison) Fakebok

Brazil

Bridge Over Troubled Water C

Bröllop Mendelssohn

Bröllop Wagner

But not for me

Bye Bye Blackbird (noterad i Bb, Catta sjunger i F) C

Calle Schewens vals C R

Can't Buy Me Love (lite för hög sångtonart för Catta) C

Candy (ev. Signatur)

Cheek to Cheek C

Chopin Vals 69 (unison) Fakebok

Come Fly With Me C R

Corcovado (Quiet Nights of Quiet Stars) C R

Czardas av Monti (unison) Fakebok

Dance Of The Sugarplum Fairies (duett) Flöjtbok

De ä bar å åk (unison, text finns)

De ä grabben med chokla' i

Desafinado C

Diana

Dindi C

Disconnect me (unison)

Do you know what it means to miss New Orleans C

Don't get around (noterad i F, Catta sjunger i Ab) C

Don't Get Around-Für Elise

Down by the riverside (noterad i Bb, Catta sjunger i F) C

Drottningholmsmusiken (unison) Flöjtbok

Eine Kleine Nachtmusik (unison)

Fairytale

Feelings

Flickans sång (Djungelboken)

Fly me to the moon C + R (duo)

För kärlekens skull

Frame for the blues (unison).pdf

Främling

Funiculi, Funicula (unison) Fakebok C

Für Elise

Glada änkan (unison)

Goldfinger (unison) Flöjtbok C

Goodbye Yellow Brick Road (unison) Flöjtbok

Goodnight Sweetheart C

Goody Goody

Groupie (unison)

Habanera ur Carmen (unison) Flöjtbok

Håll mitt hjärta (unison)

Halleluja (Cohen) C (R helst en helton ner)

Hallelujakören (duett) Flöjtbok

Händel The Harmonius Blacksmith (unison) Fakebok

Heart and Soul C

Helmer Illan

Hudiksvall

Humoresque

I Bergakungens sal (unison) Flöjtbok

I Can't Stop Loving You

I Got You C R

I Just Called To Say I Love You C

I Left My Heart In San Fransisco C

I Love You

I min lilla lilla värld av blommor
 I Say A Little Prayer C
 I Wanna Be Loved By You C
 I'm In The Mood For Love (även svensk text finns) C
 I'm Old Fashioned (Dicken sjunger gärna) C
 I'm Through With Love C
 Igors Sommarvisa
 In The Mood
 In The Summertime C
 Is This Love (unisont)
 Isn't She Lovely C
 It's only a paper moon (noterad i G, Catta sjunger i Eb) C
 Jag ska måla hela världen, lilla mamma
 Jag vill vara din, Margareta
 Jägarnas kör, Weber (unisont) Fakebok
 Jambalaya
 Jelly Roll (unisont)
 Just a Gigolo C R
 Just The Way You Are
 Jägarnas kör Weber (unisont), fakebok
 Kan du vissla Johanna
 Killing Me Softly With His Song
 La Bamba
 La Cucaracha
 La Paloma
 La Vie En Rose C
 Lady Of Spain
 Låt hjärtat va' me'
 Laura (unisont) fakebok (svensk text)
 Leende guldbruna ögon
 Lejonvisa
 Li'l darlin' flöjter
 Liebstraum nr 3, Liszt (unisont) Fakebok
 Life on Mars (unisont) fakebok
 Livet i Finnskogarna
 Love Me Tender (noterad i C, Catta sjunger i F) C
 Mahna Mahna (unisont)
 Månskenssonaten (unisont) Flöjtbok
 Med dig i mina armar
 Mercy, Mercy, Mercy (trio) Flöjtbok
 Mission Impossible (unisont) Flöjtbok
 Mo' Better Blues (unisont)
 Mona Lisa C
 Montego Bay
 Moonlight Serenade
 More
 Mozart A'la turka (unisont) Fakebok
 Mozart symfoni nr 40 (unisont) Fakebok
 Music, Music, Music C R
 My Little Suede Shoes (unisont)
 My Way C
 När en stjärna från himlen faller
 När vi gräver guld i USA
 New Super Mario Bros Wii Main Theme
 New York, New York (Theme from) C
 Next Time You See Me
 Nya världen
 On Wings Of Song, Mendelssohn (unisont) Fakebok
 One Thing (unisont)
 Only You C R
 Ovan där C
 Papagenos aria (trio) Flöjtbok
 Pennsylvania 6-5000 (unisont) ur ett tryckarr
 Poinciana C
 Polka Dots And Moonbeams (not i F, Catta sång C el. EF)
 Preludium ur Te Deum (Eurovisionslåten)
 Raindrops Keeps Falling On My Head (duett) Flöjtbok
 Ring Ring (duett) Flöjtbok C
 Rosa på bal
 Rosa Pantern (duett) Flöjtbok
 Säg det i toner
 Säg det med ett leende
 Säg hur har du det med kärleken 1-2 klingande oktava
 Säg inte nej - säg kanske R
 Satin Doll C
 Satumaa
 Schubert Ofullbordade symfonin (unisont) Fakebok
 Schumann Traumerei (unisont) Fakebok
 Scooby Doo
 She Loves You C
 Side By Side C R (finns för 3-stämmig sång!) (även svensk text finns)
 Sir Duke C
 Sjösala vals C R
 Smoke On The Water
 Softly As In A Morning Sunrise C
 Sol, vind och vatten (unisont) Flöjtbok C
 Some of these days (sockerbagaren), se specialtext i flöjtnoterna
 Somethin' Stupid C
 Sommarnatt (Taube, duett) Flöjtbok
 Sonny Boy
 Soul Bossa Nova
 Spain (duett) Flöjtbok
 Spanish Flea
 Spinning Wheel C R
 Splanky
 Stitches (unisont) C R

Stone cold dead in the market (unison)
Strangers In The Night C
Strauss An der schönen blauen Donau Bb dur
Strauss Artist's Life (unison) Fakebok
Strauss Fladdermusvals (unison) Fakebok
Strauss Radetzky March (unison) Fakebok
Summer Nights (Grease) C R
Sunny C
Svansjön (unison) Flöjtbok
Sway C
Swing it, magistern (unison)
Tangokavaljeren
Tea For Two C
Tears In Heaven (unison) Flöjtbok
Thank You For The Music (unis) Flöjt (lite högt för Catta) C
That's My Kick
The Final Countdown (unison) Flöjtbok
The Girl From Ipanema C R
The Midnight Sun Will Never Set
The Preacher (sv+en) C R (duo, svenska)
The Shadow Of Your Smile (duett) Flöjtbok C
The Trololo Song (unison)
The Turfer (unison)
Through For The Night
Tico Tico
Till There Was You (Dicken sjunger gärna) C
Tillägnan
Time After Time (Dicken sjunger gärna) C
Tiotusen röda rosor
Tjajkovskij Svanarnas dans ur Svansjön (unison) Fakebok
Tuxedo Junction (noterad i Bb, Catta sjunger i F) C
Twilight Time
Ungersk marsch av Berlioz (unison) Fakebok
Varför får inte jag hugga ner ett träd
Världen är full av violer
Varm korv boogie C R
Waterloo (lite för låg sångtonart för Catta) C R (duo, svenska)
What a wonderful world C
What Can I Say Dear (lite för högt för Catta) C
When you're smiling C
Whispering (finns även med svensk text) C
Wilhelm Tell Ouverty av Rossini (unison) Fakebok
Yesterday C R
You Made Me Love You C
You've Got A Friend (unison) Flöjtbok
Å vi e' AIK
Ända sen barndomens dar
Äppelbo gänglåt

G moll

Sida 1 av 2

A DAY IN THE LIFE OF A FOOL

Bb-stämmor

Luiz Bonfá/Carl Sigman
(Manha de carnaval, Black Orpheus)

Measures 1-4:
1. Am
2. Bm7b5 E7
3. Am
4. Bm7b5 E7

Measures 5-8:
1. Am
2. Dm7 G7
3. Cmaj7
4. C#°

Measures 9-12:
1. Dm7
2. G7
3. Cb
4. Fmaj7

Measures 13-16:
1. Bm7b5
2. E7
3. Am
4. Bm7b5 E7

Measures 1-4:
1. Am
2. Bm7^{b5} E7
3. Am
4. Bm7^{b5} E7

Measures 5-8:
1. Em7^{b5}
2. A7
3. Dm
4. /

Measures 9-12:
1. Dm Dm/C Bm7^{b5} E7 Am Am/G Fmaj7
2. (Accompaniment line with notes and rests)

Measures 13-16:
1. Bm7^{b5} E7 Am Bm7^{b5} E7
2. (Accompaniment line with triplets and rests)

Measures 17-24:
1. Am / Dm7 Am7 Dm7 Am7 Dm7 Em7 A /
2. (Accompaniment line with triplets and rests)

A Kiss To Build A Dream On

Bert Kalmar, Harry Ruby, Oscar Hammerstein II 1951

Bb-stämmor

A

1
2

D Em7 D/F# F° Em D#° Em

1
2

A7 D#° Em7 A7 D Bm7 Em7 A7

A2

1
2

D Em7 D/F# F° Em D#° Em

1
2

A7 D#° Em7 A7 D Gm D

[B]

1
2

Gm7 C7 F F#0 Gm C7 F

1
2

Em7^{b5} A7 Dm Bm7 E7 Em7 A7

[A3]

1
2

D Em7 D/F F⁰ Em D#⁰ Em

1
2

A7 D#⁰ Em7 A7 D⁶ Em D⁶

All of me

Seymour Simons - Gerard Marks

A

1
2

G ✓ B7 ✓

1
2

E7 ✓ Am ✓

1
2

B7 ✓ Em ✓

1
2

A7 ✓ Am7 D7

B

1
2

G / B7 /

1
2

E7 / Am /

1
2

C Cm G E7

1
2

Am7 D7 G (Am7 D7)

Almost Like Being In Love

Alan Jay Lerner, Fredrick Lowe

Bb-stämmor

A1

Handwritten chords for system A1:
 Measure 1: (G7)
 Measure 2: Fmaj7
 Measure 3: G7
 Measure 4: Cmaj7
 Measure 5: Em7 A7

Handwritten chords for system A1 (continued):
 Measure 6: Dm7
 Measure 7: G7(4-3)
 Measure 8: C
 Measure 9: Gm7 G7

A2

Handwritten chords for system A2:
 Measure 1: fmaj7
 Measure 2: G7
 Measure 3: Cmaj7
 Measure 4: Em7 A7

Handwritten chords for system A2 (continued):
 Measure 5: Dm7
 Measure 6: G7(4-3)
 Measure 7: C6
 Measure 8: /

B

Measures 1-4:
1. Bm7, E7, Am7, /
2. Bm7, E7, Am7, /

Measures 5-8:
1. Am7, D7, Bm7, E7
2. Am7, D7, Bm7, E7

Measures 9-12:
1. Fmaj7, G7, Cmaj7, Em7 A7
2. Fmaj7, G7, Cmaj7, Em7 A7

Measures 13-16:
1. Dm7, D#0, C/E, D#0
2. Dm7, D#0, C/E, D#0

Measures 17-20:
1. Dm7, G7, C, (Gm7 C7)
2. Dm7, G7, C, (Gm7 C7)

C dur

AS TIME GOES BY

Bb-stämmor

Herman Hupfeld

A1

1
2

Em7 A7 F#m7^{b5} Em7 A7 Dmaj7 Em7 F° F#m7

1
2

E7 F° F#m7 B7^{b9} Em7 A7^{b9} Dmaj7 Gmaj7 F#m7 B7

A2

1
2

Em7 A7 F#m7^{b5} Em7 A7 Dmaj7 Em7 F° F#m7

1
2

E7 F° F#m7^{b9} B7 Em7 A7^{b9} D Am7 B7

B

1
2

Gmaj7 F#m7 B7 Em7 F°

1
2

F#m7 Bm7 E7 Bm7 E7 Em B7^{b5} Em7 A7 B7^{b9}

A3

1
2

Em7 A7 F#m7^{b5} Em7 A7 Dmaj7 Em7 F° F#m7 F°

1
2

E7 F° F#m7 B7^{b9} Em7 A7 D°

Dm

Autumn Leaves

Bb-stämmor

Joseph Kosma/Johnny Mercer/Jacques Prevert

A1

A2

B

1
2

F#m7b5 B7 Em /

1
2

Am7 D7 Gmaj7 D7 Cmaj7

C

1
2

F#m7b5 B7 Em Em/D# Em/D Em/C#

1
2

F#m7b5 (C7) B7 Em /

Bb dur

Ave Maria

Schubert

Bb-stämmor

(jämna noterade åttondelar)

System 1:
Staff 1: C, Am⁶, Dm⁷, G⁷, C, Dm/F, G⁷
Staff 2: (Chords implied by notes)

System 2:
Staff 1: C, C⁺, Am/C, F#m7/b5, B⁷ (65-5), G#dim
Staff 2: (Chords implied by notes)

System 3:
Staff 1: Am, Am6 (with 5), G/B, A/E, D⁷, G
Staff 2: (Chords implied by notes)

System 4:
Staff 1: G⁷, C/G, G⁷, Am
Staff 2: (Chords implied by notes)

1
2

G E⁷ F D_m/F ~~E_{dim}~~ A^o G G⁷

1
2

C Am⁶ D_m⁷/6 G⁷ C C⁷

1
2

F/C B_{dim}/C C B_{dim}/C C

1
2

B_{dim}/C C

Trumpet

BADA NAKNA

Fredrik Kempe, David Kreuger
Anders Wrethow - 2016

A F Gm Dm Bb

F Gm Dm Bb

C Dm F Gm Dm

C Dm F Gm Dm (Break) (refräng)

B Bb E F F/A Bb

Bb C F F/A Bb

Gm C F F/A Bb

Gm C C

C 4 ggr Dm Spela eller sjung! 4 repriser!

Vi ska ba - da nak - na.

A moll

Bei Mir Bist Du Schön

Sida 1 av 2

("Bär ner mig till sjön")

Bb-stämmor

Jacob Jacobs/Sholom Secunda

A1

1

2

1

2

A2

1

2

1

2

B

1
2

Em / Bm

1
2

Em / F#7(C#m7) F#7

A3

1
2

Bm / / /

1
2

F#7 / Bm /

(Kiss me much)

BESAME MUCHO

Sida 1 av 2

D moll

Bb-stämmor

Consuelo Velasquez/Sunny Skylar

A1

1

2

1

2

1

2

1

2

B

1

2

BESAME MUCHO, Bb-stämmor

1

2

Am^b Em^b F#7 C7 B7

A2

1

2

Em^b / Am^b /

1

2

Am E7^{b9} Am B7 Em^b F#7^{b5} B7

1

2

E7 D/F# E7/G# E7^{b9} Am^b /

1

2

Em Em/D C7 B7 Em^b /

C dur

Billy Boy

Sida 1 av 1

Bb-stämmor

Traditional

1 A

2

D Bm Em A7 D Bm Em A7

1

2

D Em7 F#m7 B7 Em7 A7

1

2

Em7 A7 D Bm7

1

2

Em7 A7 D (Bm Em A7)

Bist du beir mir

Johnny Sebastian Bach

A

C Am D G C/E Dm F/C G⁷/_B G⁷ C

C[#]m⁷b⁵ G/_D C/_E D/_F[#] D⁷ G C D

B

G C/_E C C⁷/_E F Dm Dm/_F Dm

tr G⁷ E⁷/_G[#] Am D⁷/_F[#] C/_G F/_A G⁷/_B G⁷
tr

Bist du beir mir Bb-instrument Sida 2 av 2

Da segno al fine

D dur

Fats Domino-låten

Sida 1 av 2

Bb-stämmor

BLUEBERRY HILL

Vincent Rose/Larry Stock/Al Lewis

A1

A2

BLUEBERRY HILL, Bb-stämmor

B

1
2

E B7 E E D7

1
2

G#m b7 G#m Gm7 F#m E E7

A3

1
2

A / E /

1
2

B7 / D /

BOURBON STREET PARADE

Paul Barbarin

Bb-stämmor

1

2

INTRO: ENDAST BLÅS

A

1

2

G

1

2

G

D7

1

2

D7

Bourbon Street Parade, Bb-stämmor

G dur
Bb-stämmor

BRAZIL

Sida 1 av 2

INTRO

(komp)

Ary Barroso/S.K. Russell

1
2

A6 (komp)

A

1
2

A6 Bm7

1
2

Bm7 E7 A6 Bm7 E7

B

1
2

A A7 A6 G F#7b9

1
2

BRAZIL. Bb-stämmor, SIDA 2 av 2

C

1
2

Bm Bm⁺⁵ Bm⁶ Bm⁷ Dm⁶ / / /

1
2

Amaj7 / / C⁶ Bm⁷ / E7 /

D

1
2

A⁶ / Bm⁷ E7 A⁶ / Bm⁷ E7

1
2

A⁶ / (Bm⁷ E7)

C dur
Bb-stämmor

Bridge over Troubled Water

Sida 1 av 2

Paul Simon

A

1
2

D G/D D G C G

1
2

Dmaj7 Em7/D D G/D D G/D D A/C# Bm A

1
2

A D D/C# D/C D7 G E A D A G A/G G#dim

1.

1
2

D/A B7 4-3 G F#7/A# Cbm D A G A/G G#dim D/A B7 4-3 G F#7/A#

1
2

Piano Blås (el. annat)

D D7 G/D D D7 G/D D G/D

1
2

2. Piano

D/A Bm G F# Bm E7 D/A A G Bm

BRIDGE OVER TROUBLED WATER, Bb-stämmor sida 2 av 2

1

2

G Gm D G/D D D7 G/D D

Blås (el. annat) B

1

2

G/D D G/D D G C G/B D

1

2

Em7/D D G/D D G/D D A/C# Bm A A

1

2

D D/C# D G E A D A G A/G G#dim

1

2

D/A Bm G F#7/A# Bm D7 G E/G# D/A Bm G F#7

Piano

1

2

Bm E7 D/A A G Bm G Gm D

Bröllopsmarsch

Felix Mendelssohn

1 ORGEL

2 ORGEL

A1 BLÅS (el. annat)

1

2

Bm^b (F#7)
BLÅS (el. annat) *F#m Em D A7 D Bm^b (F#7) F#m Em*

1 ORGEL

2 ORGEL

D A7 A7 D

A2 BLÅS (el. annat)

1

2

Bm^b (F#7)
BLÅS (el. annat) *F#m Em D A7 C*

1

2

B

1

2

1

2

A3

1

2

1

2

Bb dur

Bröllopsmarsch

Bb-stämmor

Brudmarsch ur Lohengrin av Richard Wagner

A1

1
C C G C C F C C D7 G

2

1
C C G C C Em Am Dm G C

2

B

1
Dm G C G Dm A E7 A

2

1
A E7 A E7 A F#m B7 E⁴⁻³

2

1
A Am C G7 C C Am G Em B7 E

2

A2

1
C C G7 C C F C C D7 G

2

1
C C G7 C C Em Am Dm G7 C

2

Eb dur, Bb-stämmor

BUT NOT FOR ME

George Gershwin och Ira Gershwin

VERS (ev. rubato)

1

2

Fmaj7 E7 E7 D7 ~~E7~~ D7 D^b7 C7 F Dm7 Gm7 C7

1

2

F Bm7 E7 Amaj7 G#7 G7 F#7 G7 F#7 F7 E7

1

2

A F#maj7 Bm7 E7 A⁶ D7(s9) Gm7 C7

a tempo

1

2

Fmaj7 Dm7 Gm7 C7 F6 %

REFRÄNG

A1

1

2

F Dm7 Gm7 C7 F B^b7 Am7 D7 G7 C7

1

2

F Cm F7 Bbmaj7 Gm7 C7 Fmaj7 Dm7

A2

1

2

Gm7 Gm(b7) Db7 C7 F Dm7 Gm7 C7

(G7)

1

2

F Bb7 Am7 D7 G7 C7 Cm7 F7

1

2

Bbmaj7 Gm7 Fmaj7 Dm7 (b7)

1

2

Db7 C7 F6

(G7)

Bb dur

Bb-stämmor

Bye Bye Blackbird

Kommentar

A

1
2

1
2

B

1
2

1
2

Bye Bye Blackbird, Bb-stämmor

C

1 (legato)
C ✓ Em7^{b5} A7
2 (legato)

1 Dm7 ✓ Dm7^{b5} G7
2

D

1 Cmaj7 ✓ Em7^{b5} A7
2

1 Dm7 G7 C ✓
2

C dur

Bb-stämmor

CALLE SCHEWENS VALS

Sida 1 av 4

Evert Taube

1

2

D D/C# D/B D/A Em A7 D ✓

1

2

D D/C# D/B D/A Em A7 D ✓

B

1

2

Bm E7 A F#m Bm E7 A A7

1

2

D D/C# D/B D/A Em A7 D ✓

C

1

2

G G/B C Am D7 ✓ G ✓

1
2

G G/B C Am D7 / G /

D

1
2

G G/B C Am D7 / G /

1
2

G G/B C Am D7 / G G#

DA
SEGNO
AL
CODA

E

1
2

D / Bm / F#7 Bm

1
2

Bm G7 F#7 /

BLÄDDRA FORT!

F

G

H

I

K

L

Handwritten guitar chords for system L:

Staff	1	2	3	4	5	6	7	8
1	Bm	E7	A	F#m	Bm	E7	A	A7
2								

M

Handwritten guitar chords for system M:

Staff	1	2	3	4	5	6	7	8
1	D	D	D	G	B7	Em	A7	D
2								

Can't Buy Me Love

Lennon/McCartney

1. **A**

A / / / D /

1.

A / E7 D7 E7 D7 A

2. **B**

E7 D7 A C#m7 F#m

A / C#m7 F#m

(B7 E7 A)
alternativ)

C

1
2

Bm7 E7 A /

1
2

/ / D /

1
2

A / E7 D7

D Solister på (klingande) G-blues.

1
2

E7 D7 A

12

(A blues)

On cue:
D.C. al Coda
(med repris)

1
2

A C#m7 F#m C#m7 F#m Bm7 E7 A A6

CANDY

Egentligen ballad, men jag tänker fort a'la Lorry. Som kort signatur: börja i A3.

Alex Kramer/Joan Whitney/Mack David

/Dicken

A1 A2

1

2

A7 / Am7 D7 /

1

2

Dm7 / Dm7 Gm7 C

A3 Starta här vid kort "signatur"!

1

2

Fmaj7 / Fm6 / Em7 /

1

2

D#° E7 D#7 Dm7 / G7 /

1

2

C6 (Dm7) (D#°) (C/E)

CHEEK TO CHEEK

Irving Berlin

A1 A2

B1 B2

C

1
2

Bm / G \flat 7 /

1
2

F7 / Dm7 Gm7 C7 F7

A3

1
2

B \flat G7 Cm7 F7 B \flat G7 Cm7 F7 B \flat Cm7 C \sharp 0 B \flat /D

1
2

A \flat 7 G7 C7 F7 Cm7 F7 F7/E \flat D7 A \flat 7 G7

1
2

Cm7 / B \flat (Gm7 Cm7 F7)

Come Fly With Me

Jimmy Van Heusen/Sammy Cahn

A1 A2

Handwritten chords for measures 1-4: B \flat ma7, Dm7, D \flat ^o, Cm7, F7.

Handwritten chords for measures 5-8: B \flat ma7, Fm7, B \flat 7, E \flat ma7, A \flat 7.

Handwritten chords for first ending (measures 9-12): B \flat ma7, E \flat 7, D7, G7, G7, F7.

Handwritten chords for second ending (measures 13-16): B \flat ma7, E \flat 7, F¹¹, B \flat , E \flat 7, B \flat .

Handwritten chords for section B (measures 17-20): F \sharp ma7, Bma7, G \sharp m7.

1
2

C#7 F#6 G#m7 C#11 ✓

1
2

F#maj7 Fmaj7 Dm7 ✓

1
2

Gm7 C7 F7 ✓

A3

1
2

Bbmaj7 Dm7 Db Cm7 F7 Bbmaj7 Fm7 Bb7

1
2

Ebmaj7 Ab7 Bbmaj7 Eb7 Dm7b9 Ab7 G7 Db7 Gb

1
2

C7 Cm7 F7 Bb6 ✓

CORCOVADO

Antonio Carlos Jobim/Gene Lees

A

1
2

Handwritten chords: E7/B, Bb0, Bb0.

1
2

Handwritten chords: Am7, D7, G⁰, Gmaj7, Gmaj7.

B

1
2

Handwritten chords: Gm7, C7, F#m7, B7#5.

1
2

Handwritten chords: E7, Em7, Bb0.

C

D

DE Ä BAR Å ÅK

Text och musik:
Bo Carlgren & Billy Gezon
(Dicken plankade 170130)

(unis) Bb-stämma

Sida 1 av 2

E Gbm7/E E E A/E E
Dä bar å

A D E F#m7/E
1) åk med is i mag - en, å med tun - gan rätt i mun.
2) la la la (etcetra)

B7 E
Var - je dec - i - met - er är en hun - dra - dels sek - und. Dä bar å

E F#m7/E
åk å ing - et an - nat, ing - en men - ing me å prat.

B7 E A/E E
Ing - e - mar är tyst å kör, å det ger re - sul - tat. Men På

B E A B7 E E7
Gross, Gus - ta - vo Thö - ni, Kai - ser Franz och Hin - ter - seer, dom när
Sveri - ges al - la spi - sar, där bränns mid - dags - mat - en vid,

A B7 E B7/D# C#7
tror jag ber en bön i - bland när ing - en an - nan ser. Ack,
te - ve - sporten vis - ar nå - gon ut - förs - åk - nings - strid. För

F#m B7 E A/E E
måt - te in - te Sten - mark ta sig ner. Dä bar å
vik - tig - ast av allt är Ing - mars tid. Dä bar å

DE Ä BAR Å ÅK Bb-stämman sida 2 av 2

C F E

2) åk när det är sla - lom gen - om var - je lit - en port.
 åk med lugn och klok - het, vas - sa ski - dor och ta - lang.

B⁷ E

De e ald - rig tal om att va rädd fast det går fort. Då bar å
 Ing - e - mar har allt det där, det ser man i var - je fall. Då bar å

E F#m⁷/E

åk i al - la bran - ter, för vad är en lod - rät pist? Å
 åk å in - get an - nat, in - gen men - ing me å prat.

1. B⁷ E A/E E

al - la gra - tul - an - ter och var - en - da jour - na - list. La la la

2. B⁷ E A/E E

Ing e - mar är tyst å kör, å det ger re - sul - tat. La la la

G E F#m⁷/E

la la la (etcetra)

B⁷ E

E F#m⁷/E

B⁷ E A/E E

(fejda)

De' ä' grabben med chokla' i

vers

Handwritten chords: D, D#0, Em, A7, D, D#0, Em, A7

Handwritten chords: D, G, D, G, B7

Handwritten chords: Em, C7, B7, Em, C7, B7

Handwritten chords: E7, Bm7, E7, Em7, A7

A1

Handwritten chords: D, slash, E7, slash

Handwritten chords: A7, slash, D, slash

A2

DESAFINADO

Antonio Carlos Jobim/Newton Mendonca/Gene Lees

A1 A2

B

1
2

Bma7 C0 C#m7 F#7 Bma7 G#m7

1
2

C#m7 F#7 Dma7 D#0 Em7 A7

A3

1
2

Am7 E7b9 A7 D7b9 Gma7 %

1
2

A7 % Am7 D7 Bm7b5 E7

1
2

Am7 Cm6 Gma7 Bb0 A7 %

1
2

Cm7 F7 A7 Am7 D7 Gb6 %

G dur, Bb-stämmor

DIANA

Palle Anka

A1 A2

A3

CODA

DINDI

Antonio Carlos Jobim/Aloysio De Oliveira/Ray Gilbert

A1 A2

Handwritten chords for system 1:
 Measure 1: Fmaj7
 Measure 2: Ebmaj7
 Measure 3: Fmaj7
 Measure 4: Cm7 F7

Handwritten chords for system 2:
 Measure 5: Bbmaj7
 Measure 6: Eb7
 Measure 7: F6
 Measure 8: Cm7
 Measure 9: Bm7b5 E7

B

Handwritten chords for system 3:
 Measure 9: Am
 Measure 10: Fm6
 Measure 11: Am Fm6
 Measure 12: Am D7b9

Handwritten chords for system 4:
 Measure 13: Gm
 Measure 14: Ebm6
 Measure 15: Gm Ebm6
 Measure 16: Gm7 C7

A3

(Unisont, valfri oktav)

Marie Serneholt:

Sida 1 av 1

Bb-stämman

Disconnect me

Peter Broström/Tony Nilsson

Dm

[A] Dm A/♯ Dm/C G/B Gm Am

B♭ C(A) B♭ C [B] Dm F

C C A/♯ Dm F C C A/♯

Dm F C C A/♯ Dm F

C ⊕ Dm/A

D.S. al coda
(med repris)

⊕ Dm/A *('introriff' i kompet)*

MELLANSPEL

Dm

[C] Gm Am B♭ C

B♭ C B♭ A♯ G Dm

Do You Know What It Means To Miss New Orleans

C dur, Bb-stämmor

Eddie De Lange/Louise Alter

A1

1

2

D A7⁺ D A7⁺ D Bm7 E7

1

2

G G^{#o} D B7 Em7 E7 Em A7

A2

1

2

D A7⁺ D A7⁺ D Bm7 E7

1

2

G G^{#o} D B7 Em7 A7 D

B

1
2

Cm7 F7 Bbm7 G7 Cm7 F7 Bb

1
2

Bm7 E7 Am7 F#7 Bm7 E7 Em7 A7

A3

1
2

D A7+ D A7+ D Bm7 E7

1
2

G G#o D B7 E7 A7 D

Don't Get Around Much Anymore

Sida 1 av 2

Duke Ellington

F dur, Bb-stämmor

A1

1
2

G / E7 /

1
2

A7 D7 G C G(D7)

A2

1
2

G / E7 /

1
2

A7 D7 G C G G7

B

1
2

C Cm G Dm E7

1
2

C Cm7^{b5} F#7 Bm7 B^{b0} Am (D7)

A3

1
2

G / E7 /

1
2

A7 D7 G C G (D7)

DOWN BY THE RIVERSIDE

A

DOWN BY THE RIVERSIDE, Bb-stämmor

B

EINE KLEINE NACHTMUSIK

Wolfgang Amadeus Mozart

A

Handwritten chords: A, E7, A, E7/A

B

Handwritten chords: A, E7/A, A E7, A E7, A E7 A, A D E F#m

Handwritten chords: D, E7, A E A, A D, E F#m, D, E7, A

A D E A E7/F#m B7

Handwritten chords: A, A D A E7/F#, E B7, E B7, E B7 E B7

C

Handwritten chords: E, A, F#, Bm, E, C#7, F#m, D, A/E, E, A, F#

(BREAK)

1
2

Bm E A E A *Stolt spanjor* E7 A

1
2

E7 A F#7 Bm E7 A D A E7

1
2

A A A C#7 F#m Bm E7 A

1
2

Stolt spanjor E7 A E7 A F#7

1
2

Bm E7 A D A E7 A A6

D moll, Bb-stämmor
(valfria oktaver)

FAIRYTALE

Sida 1 av 2

Alexander Rybak

A Intro

B Vers

FAIRYTALE Bb-stämmor Sida 2 av 2

Refräng

C

Em

Am

C

B
(moll/dur...)

(D istället?)

Outro

D

Em

Am

Bm

Am

Bm Em

Bm Em Em

1. 2.

E moll, Bb-stämmor

Feelings

Sida 1 av 2

Morris Albert

A

1
2

B

1
2

C

1
2

1
2

D

1
2

1  
G#m7 C#7 F#m F#m/R F#m/E D#m7b5

1  
Bm7 E7 A F#7 D Bm7 E7

1  
C#m7 F#7 Bm7 E7 G#m7 C#7

D.S
al
CODA

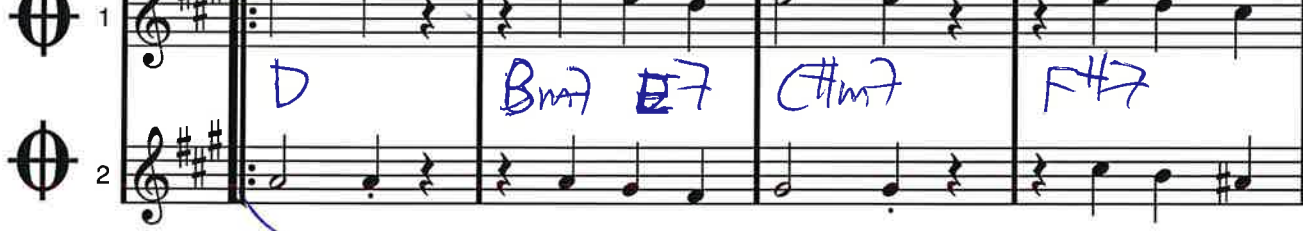
1  
D Bm7 E7 C#m7 F#7

1  
Bm7 E7 C#m7 F#7

REPRIS OCH FEJDNING

(In Other Words)

Ab dur, Bb-stämmor

FLY ME TO THE MOON

Sida 1 av 2

Bart Howard

A1

- Measure 1: Gm7
- Measure 2: Cm7
- Measure 3: F7
- Measure 4: Bbmaj7 (Bb7)

- Measure 5: Ebmaj7
- Measure 6: /
- Measure 7: Am7b5 D7
- Measure 8: Gm7 G7

B1

- Measure 1: Cm7
- Measure 2: F7
- Measure 3: Bbmaj7
- Measure 4: Dm7 G7

- Measure 5: Cm7
- Measure 6: F7
- Measure 7: Bbmaj7
- Measure 8: Am7b5 D7

A2

- Measure 1: Gm7
- Measure 2: Cm7
- Measure 3: F7
- Measure 4: Bbmaj7 (Bb7)

Handwritten guitar chords for the first system: Ebmaj7, /, Am7b5, D7, Gm7, G7.

B2

(sista ggn)

Handwritten guitar chords for the second system: Cm7, F7, Dm7, G7.

Handwritten guitar chords for the third system: Cm7, F7, Bb6, Am7b5, D7.

Efter solon: Da Capo al coda

Handwritten guitar chords for the final system: Dm7, G7, Cm7, F7, Bb6, /.

FRÄMLING

Lasse Holm/Monica Forsberg

VERS

Cmoll

Handwritten chord annotations for measures 1-4:
 Measure 1: Cm
 Measure 2: Ab
 Measure 3: Bb, G7 (Gm)
 Measure 4: Cm

Handwritten chord annotations for measures 5-8:
 Measure 5: Ab
 Measure 6: Fm
 Measure 7: Dm7b9/G
 Measure 8: Ab, G

Handwritten chord annotations for measures 9-12:
 Measure 9: Cm
 Measure 10: Ab
 Measure 11: Bb, G7b9
 Measure 12: Cm

Handwritten chord annotations for measures 13-16:
 Measure 13: Ab
 Measure 14: Fm
 Measure 15: G, Ab/G
 Measure 16: Bb/G, G

(drill, valfri ton)

REFRÄNG, durkalas

Cdur

Handwritten chord annotations for measures 1-4:
 Measure 1: Cmaj7
 Measure 2: C°, C
 Measure 3: Fmaj7, C7
 Measure 4: Fmaj7

1.

 1. *Dm7 G7* *Cmaj7 Am7* *Dm7* *Dm7 G7*

 2.

1.

 1. *Cmaj7* *C° D* *Fmaj7 G7* *Fmaj7*

 2.

1.

 1. *Dm7 G7* *Cmaj7 Am7* *Dm Dm/C* *Bm7^{b5} E7*

 2.

1.

 1. *Am7* *D9* *C Am* *Dm7 G7 C* *E^b Em*
Dm Dm

 2.

2.

 1. *Dm7 G7* *E^b* *Fm* *C Am* *Dm7 G7 A^b* *B^b C*

 2.

Shuffle (komp: start i takt 3)
Bb-stämmor

FÜR ELISE

Ludwig van Beethoven
(arr Dicken) sida 1 av 2

A

1
2
1

Gm Em7^b5 Am7^b5 D⁷ Gm

2
1

D⁷ Gm Em7^b5 Am7^b5 D⁷

2
1

Gm Em7^b5 Am7^b5 D⁷ Gm

1. 2.

2

D⁷ Gm D⁷ Gm Cm Gm F⁷

B

2

B^bmaj⁷ F⁷ F⁷ D⁷

2

Gm D⁷

1
2

D⁷ / F^{7#9} E^{7#9} E^{b7#9} D^{7#9}

1
2

G^m E^{m7b5} A^{m7b5} D⁷ G^m

1.
2.

1
2

D⁷ / G^m C^m G^m F⁷ G^m C^m G^m G^m

C Solon x gånger

1
2

G^m / D⁷ G^m E^{m7b5} A^{m7b5} D⁷

Endast sista ggn

1
2

G^m / D⁷ G^m C^m G^m

Endast sista ggn

ON
CUE:
D.S.
AL
CODA
UTAN
REPRIS

1
2

G^m

FÖR KÄRLEKENS SKULL

KOMP-INTRO

Ted Gärdestad/Kenneth Gärdestad

1
2

G D/F# Em7 D C C G/B Am7 D7 G

A BLÅS

1
2

Am7 D7 G C Am7 D7 Gmaj7 Am7 B7 Em Em/D

1
2

Cmaj7 / Am7/D D7 Am7 D7 G C

1
2

Am7 D7 Gmaj7 Am7 B7 Em Em/D Cmaj7 /

(refräng)

1
2

Am7/D D7 G D/F# Em Em/D C C G/B

1. 2.

Am7 D7 G G D/F# Em Em/D C C G/B

1. 2. D KOMP-MELLANSPEL

Am7 D7 G // G G D/F# Em D

E BLÅS

C C G/B Am7 D7 G C G/B Am7 D7

G C G/B Am7 D7 G

Rit---

Glada änkan

(Unisont, valfri oktav)

A

B

C

D

Goodnight Sweetheart

♩ = ♪

A1

A2

B

C C#dim G E⁷ Am D⁷ G

C C#dim G E⁷ A⁷ D⁷

A3

G Em Am D⁷ G Em Am D⁷

G C Cm G Am/D G

GOODY GOODY

Johnny Mercer/Matt Malneck

Arret (ej nämnd arrangör) är delvis snott från boken 100 Big Band Combos

1 A

2

1

2

1

2

1

2

GOODY GOODY, Bb-stämmor

B

1
2

A

Handwritten blue slashes are present in the second staff.

1
2

A⁷ D F^{#7} B_m

1
2

D D_m A F^{#7}

1
2

B⁷ B_m⁷ E⁷ A D A

Bb-instrument hög

Groupie

Anton Hård af Segerstad, Kevin Högdahl,
Maria Smith, Viktor Thell - 2015

HEART AND SOUL

Hoagy Carmichael/Frank Loesser

A1

1
2

F Dm7 Gm7 G7 F Dm7 Gm7 G7

1
2

Am7 Dm7 Gm7 G7 F Dm7 Gm7 G7

A2

1
2

F Dm7 Gm7 G7 F Dm7 Gm7 G7

1
2

Am7 Dm7 Gm7 G7 F Gm7/C F / Cm7 F7

B

1
2

Bbmaj7 A7 D7 G7 C7 F7 Bb7 A7

1
2

Bbmaj7 A7 D7 G7 C7 F7 Bb7 Eb7

(oktava?)

A3

1
2

F Dm7 Gm7 C7 F Dm7 Gm7 C7

(loco)

1
2

Am7 Dm7 Gm7 C7 A7 D7 Gm7 C7

1
2

F (Dm7) Gm7 C7

Humoresque

Antonin Dvorák

A1 A2

1

2

D G D E⁷ A⁷

1

2

D G G^{#dim} D B^m E^m A⁷ D

B

1

2

D F^{#7} B^m G B⁷ E^m A⁷ D

1

2

D F^{#7} B^m G B⁷ E^m A⁷ F^{#7} B⁷ E⁷ A⁷

A3

1

D G G#dim D Bm⁷ B⁷ E⁷ A⁷

2

1

D G G#dim D B⁷ E⁷ A⁷ D

2

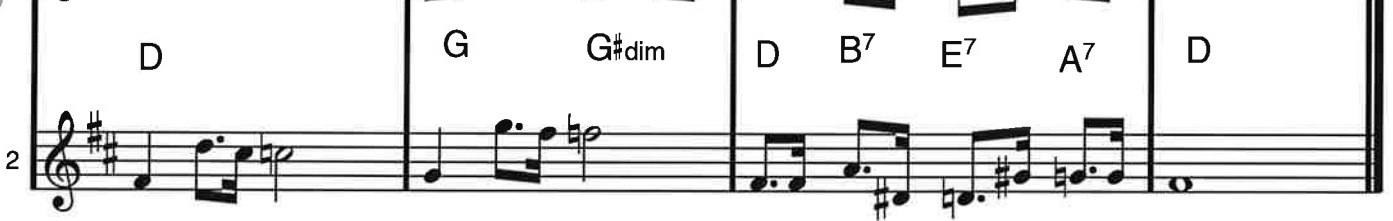

C dur, Bb-stämmor

I Can't Stop Loving You

Don Gibson

VERS

A1

A2

(Refräng)

REFRÄNG

I CAN'T STOP LOVING YOU, Bb-stämmor

B1

1
2

1
2

B2

1
2

1
2

I GOT YOU

James Brown

A

1 Woh!

1

1

2.

B

(unison)

1

1
A⁷ B⁷ E⁷

2

1
E⁷ A⁷ E⁷

2

1. 2.

1
B⁷ A⁷ E⁷ E⁷

2

D.S.
al
Coda
(ej
repris)

1
E⁷ B⁷ A⁷ E⁷

2

1
B⁷ A⁷ E⁷

2

I JUST CALLED TO SAY I LOVE YOU

Bb-stämmor

Stevie Wonder

A VERS

Handwritten annotations: A double bar line with repeat dots is present at the start of measure 2. A large blue 'B' chord symbol is written in the first staff of measure 2. Blue checkmarks are present in the second staff of measures 2, 3, and 4.

Handwritten annotations: Blue checkmarks are present in the first staff of measures 5 and 6. Chord symbols in blue ink are written in the second staff: C#m in measure 7, C#m ma7 in measure 8, C#m in measure 9, and C#m ma7 in measure 10.

(Repris även i segnot)

1.

Handwritten annotations: Chord symbols in blue ink are written in the second staff: C#m in measure 11, C#m ma7 in measure 12, C#m in measure 13, F#7sus in measure 14, B in measure 15, and a blue checkmark in measure 16.

REFRÄNG

2.

Handwritten annotations: Chord symbols in blue ink are written in the second staff: F#7sus in measure 17, B in measure 18, C#m7 in measure 19, F# in measure 20, B in measure 21, and a blue checkmark in measure 22.

Handwritten annotations: Chord symbols in blue ink are written in the second staff: C#m7 in measure 23, F# in measure 24, G#m in measure 25, C#m7 in measure 26, and F# in measure 27.

Handwritten chords: $G^{\#m}$, $C^{\#m}$, $F^{\#}$ ^{sw}, $F^{\#}$, B . Includes a repeat sign and a double bar line.

DA SEGNO AL CODA

MED REPRIS!

Key signature: Bb dur. Handwritten chords: B , B C , $Dm7$, G , C , Am . Includes a Coda symbol and a double bar line.

Handwritten chords: $Dm7$, G , Am , $Dm7$, G . Includes a repeat sign and a double bar line.

Handwritten chords: Am , $Dm7$, $G7$ ^{sw}, $G7$ C , A^b . Includes a repeat sign and a double bar line.

Handwritten chords: B^b , C . Includes a repeat sign and a double bar line.

Bb dur, Bb-stämmor **I Left My Heart In San Fransisco**

George Cory/Douglass Cross

A1

B

I left my heart in San Fransisco, Bb-stämmor

A2

1
2

Cm7 Em7 Eb0 Dm7 G7

1
2

Dm7 G7 E7 Bm7 E7

C

1
2

F7# F7 D7 Am7 D7

1
2

Dm7 G7 G7b9 C6 (Dm7 G7)

I LOVE YOU

Cole Porter

A1

1
2

Am7^{b5} D7 Gmaj7 Bm7 E7^{b9}

1
2

Am7 D7 G⁶ Bm7 E7^{b9}

A2

1
2

Am7^{b5} D7 Gmaj7 C#m7 F#7

1
2

Bmaj7 G#m7 C#m7 F#7 Bmaj7 Bmaj7 E7

B

A3

I min lilla lilla värld av blommor

Våra käraste allsångar & örhängen sid 226

G^b D^b7 G^b C^b E^b7 A^bm D^b7 G^b A^b7 D^b7 Refr.

Handwritten blue chord symbols: G^b, D^b7, G^b, C^b, E^b7, A^bm, D^b7, G^b, A^b7, D^b7. The notation includes treble and bass staves with notes and rests. Some notes in the bass staff are crossed out with blue lines.

Handwritten blue chord symbols: G^b, G^b/B^b, A^o, A^bm, D^b7. The notation includes treble and bass staves with notes and rests.

Handwritten blue chord symbols: A^bm, (E^b7), A^bm, D^b7, G, G^b7. The notation includes treble and bass staves with notes and rests.

Handwritten blue chord symbols: B^m, E⁷, A, A^b7, D^b7. The notation includes treble and bass staves with notes and rests. Some notes in the bass staff are crossed out with blue lines.

Handwritten blue chord symbols: G^b, (E^b7), E^b7, G^bm, D^b7, G^b. The notation includes treble and bass staves with notes and rests.

I SAY A LITTLE PRAYER

Hal David/Burt Bacharach

A1

1
2

Am7 Dm7 Dm7 G Cmaj7

A2

1
2

Bm7 E Am7 Dm7 Dm7

B

1
2

G Cmaj7 Bm7 E F G/F

1
2

Em7 C/E C F G/F Em7 C/E B/c C

1
2

F G/F Em7 C/E C C B/c C F G/F E

CODA

1
2

Am7 Dm7 Dm7 F/G

1
2

Cmaj7 Cmaj7 G11 Cmaj7 G11

1
2

Cmaj7 G11 Cmaj7 G11

1
2

Cmaj7 G11 Cmaj7

1
2

G11 C6

C dur
Bb-stämmor

I Wanna Be Loved By You

Herbert Stothart/Harry Ruby/Bert Kalmar

A

1
2

D / C7 B7 E7

1
2

A7 D#° A7 D (BREAK) E7 A7

A2

1
2

D A7 D C7 B7 E7

1
2

A7 D#° A7 D (BREAK) D D7

I Wanna Be Loved By You, Bb-stämmor

B

1	Quarter note G4, Quarter note A4, Quarter note B4, Quarter note C5	Quarter note G3, Quarter note A3, Quarter note B3, Quarter note C4	Gmaj7
2	Quarter note D5, Quarter note E5, Quarter note F#5, Quarter note G5	Quarter note D4, Quarter note E4, Quarter note F#4, Quarter note G4	Gm
3	Quarter note G4, Quarter note A4, Quarter note B4, Quarter note C5	Quarter note G3, Quarter note A3, Quarter note B3, Quarter note C4	D
4	Quarter note D5, Quarter note E5, Quarter note F#5, Quarter note G5	Quarter note D4, Quarter note E4, Quarter note F#4, Quarter note G4	D D7

5	Quarter note G4, Quarter note A4, Quarter note B4, Quarter note C5	Quarter note G3, Quarter note A3, Quarter note B3, Quarter note C4	Gmaj7
6	Quarter note D5, Quarter note E5, Quarter note F#5, Quarter note G5	Quarter note D4, Quarter note E4, Quarter note F#4, Quarter note G4	E7
7	Quarter note G4, Quarter note A4, Quarter note B4, Quarter note C5	Quarter note G3, Quarter note A3, Quarter note B3, Quarter note C4	A7 (BREAK)
8	Quarter note D5, Quarter note E5, Quarter note F#5, Quarter note G5	Quarter note D4, Quarter note E4, Quarter note F#4, Quarter note G4	Em7 A7

A3

1	Quarter note G4, Quarter note A4, Quarter note B4, Quarter note C5	Quarter note G3, Quarter note A3, Quarter note B3, Quarter note C4	D A7
2	Quarter note D5, Quarter note E5, Quarter note F#5, Quarter note G5	Quarter note D4, Quarter note E4, Quarter note F#4, Quarter note G4	D
3	Quarter note G4, Quarter note A4, Quarter note B4, Quarter note C5	Quarter note G3, Quarter note A3, Quarter note B3, Quarter note C4	D C#7 C7 B7
4	Quarter note D5, Quarter note E5, Quarter note F#5, Quarter note G5	Quarter note D4, Quarter note E4, Quarter note F#4, Quarter note G4	E7

5	Quarter note G4, Quarter note A4, Quarter note B4, Quarter note C5	Quarter note G3, Quarter note A3, Quarter note B3, Quarter note C4	A7 D#0
6	Quarter note D5, Quarter note E5, Quarter note F#5, Quarter note G5	Quarter note D4, Quarter note E4, Quarter note F#4, Quarter note G4	A7
7	Quarter note G4, Quarter note A4, Quarter note B4, Quarter note C5	Quarter note G3, Quarter note A3, Quarter note B3, Quarter note C4	D (BREAK)
8	Quarter note D5, Quarter note E5, Quarter note F#5, Quarter note G5	Quarter note D4, Quarter note E4, Quarter note F#4, Quarter note G4	D

C dur
Bb-stämmor

I'm In The Mood For Love

Sida 1 av 2

Sakta funkversion

Jimmy McHugh/Dorothy Fields

(jämnta åttondelar men gärna swingsextondelar) /Dicken

A1

1
2

D Bm Em7 Em A7 D

1
2

F#m7 Fm7 Em7 Em7 A7 F#m B7 Em A7

A2

1
2

D Bm Em7 Em A7 D

1
2

F#m7 f#m7 Em7 Em7 D7 Dmaj7

I'm In The Mood For Love, Bb-stämmor

sida 2 av 2

B

1
2

Em7 A7 F#m B7 Em A7 Dmaj7

1
2

G#m7b5 C#7 F#m7 B7 Bm7 E7 Em7 A7

A3

1
2

D Bm Em7 Em A7 D

1
2

F#m Fm7 Em7 Em7 A7 Dmaj7

I'm Old Fashioned

Jerome Kern/Johnny Mercer

A

1
2

F Dm7 Gm G Fmaj7 Dm7 Gm7 C7

1
2

E°/F Fmaj7 Em7^{b5} A7^{b9}

B

1
2

Dm7 G7 Dm7 G7

1
2

Gm7 B^{b6} B[°] Gm7/C G

I'm Old Fashioned, Bb-stämmor

C

Bm7 E7

1

F^b Dm7 Gm7 C7 Fmaj7 Dm7 ~~Gm7 C7~~

2

1

Ama7 Bm7 C#m7 Dmaj7 E7 F#m7 Gm7 C7

2

~~Fmaj7~~ ~~Gm7~~ A

D

1

F^b Dm7 Gm7 C7 Fmaj7 Dm7 Gm7 C7

2

1

Cm7 F7 Bbmaj7 Eb7 Am7 Dm7 Bm7^{b5} Bm6

2

1

Am7 Dm7 Gm7 C7 F (Dm7 Gm7 C7)

2

I'm Through With Love

Matt Malneck/Fud Livingston

A1

Handwritten guitar chords for system A1, first system: Cm7 B^b0, Am7 D7, G G7, Cm7 F7.

Handwritten guitar chords for system A1, second system: Bm7 E7^b9, Am7 (E7), Am7 D7^b9, Bm7 E7^b9 Am7 D7^b9.

A2

Handwritten guitar chords for system A2, first system: Cm7 B^b0, Am7 D7, Cm7 G7, Cm7 G7.

Handwritten guitar chords for system A2, second system: Bm7 E7^b9, Am7 (E7), Am7 D7^b9, G F[#]7.

I'm Through With Love, Bb-stämmor

B

1
2

Bm Bm⁷5 Bm⁶ Bm⁷5 Bm Bm⁷5 Bm^b E7

1
2

D^b Bm⁷ Em⁷ A7 Am⁷ (E7) Am⁷ D7^b9

A3

1
2

Gmaj⁷ B^b° Am⁷ D7 Dm⁷ G7 Cmaj⁷ F7

1
2

Bm⁷ E7^b9 Am⁷ (E7^b9) Am⁷ D7^b9 G^b

(jämbna
åttondelar)

F moll

IGORS SOMMARVISA

Bb-stämmor

Dicken Hedrenius

Sida 1 av 2

PIANOINTRO

B

1
2

1
2

1
2

1
2

IN THE MOOD

Arret (ej nämnd arrangör) är delvis snott från boken 100 Big Band Combos

Joe Garland

A

1
2

C

1
2

F C

1
2

G⁷ C F⁶ A^b7 G⁷ C

B

1
2

C E^bdim Dm⁷ G⁷

1
2

C E^bdim Dm⁷ G¹¹ G⁷ Gdim G⁷ A^b7 G⁷ C

C

1 (unison)

2

D

1

C

2

1

F

C

2

1

G7

C F6 A7 G7 C

2

12

on cue.

Solon på blues i C (klingande Bb)

D.S. al Coda med repris

1 (unison)

2

C

IN THE SUMMERTIME

Ray Dorset (i bandet Mango Jerry)

KOMPMODELL FÖR PIANOT:

ISN'T SHE LOVELY

Stevie Wonder

1 2

Em⁷ A⁹ Dsus⁴ G

1 2

Em⁷ A⁹ Dsus⁴ G

1 2

Cmaj⁷ B7 Em⁷ A⁹

1 2

Dsus⁴ Dsus⁴ G G

It's Only A Paper Moon

A1

A2

It's Only A Paper Moon, Bb-stämmor

B

1
2

D D#0 A F#7 Bm7 E7 A A7

1
2

D D#0 A F#7 C#m7 F#7 Bm7 E7

A3

1
2

A Bb0 Bm7 E7 Bm7 E7 A

1
2

Em7 A7 D D#0 E7 A

Ja ska måla hela världen, lilla mamma

Våra käraste allsänger & örhängen sid 112

vers

C Am C A7 Dm G7 G7 C

Refr

C Am E7 Am G Em Am D7 G7

C A7 Dm

Dm G7 Dm G7 C (G7sus4)

C G7sus4 C A7 Dm

F / / F#m C Am Dm7 G7 C

Jag ska måla hela världen sida 2/2

2.

D_m G⁷ C

JAG VILL VARA DIN, MARGARETA

Våra käraste allsänger & örhängen sid 16

vers

Handwritten chords: A, /, D, D (E)

Handwritten chords: A, /, Dma7, D C#m

Handwritten chords: Bm, E7, A, E7

refr.

Handwritten chords: A (E7), A, B#m, /

Handwritten chords: D, E7, A sus4 A, E7

Jag vill vara din, Margareta

A2

(utan repris)

JAMBALAYA

Hank Williams

VERS

1

2

1

2

1

2

1

2

REFRÄNG

JAMBALAYA, Bb-stämmor

1
2

D A⁷

1
2

A⁷ D

1
2

D A⁷

1
2

A⁷ D

JUST A GIGOLO

Leonello Casucci/Julius Brammer/Irving Ceasar

A

1
2

Fmaj7 /: Am7 A♭dim Gm7 C7

1
2

Gm7 /: C7 C7#5 Fmaj7

B

1
2

F7 Eb7 D7 Gm7

1
2

Gm7 Eb7 Dm7 G7 Gm7 C7 F6

JUST THE WAY YOU ARE

PIANOINTRO

Billy Joel

A TACET i SEGNO (pianosolo)

Section A: TACET i SEGNO (pianosolo). This section is marked with a large 'S' and a double bar line. It consists of two staves in 4/4 time. Handwritten blue notes indicate the following chords: Bb, Gm6, Ebmaj7, Gm7 Bb7, Ebmaj7, Ebm6.

TACET i SEGNO (pianosolo)

SPELA! B

SPELA!

PIANO: SPELA INTROFIGUREN HÄR!

REPEAT AND FADE

Kan du vissla, Johanna?

Vers

Våra käraste allsånger & örhängen sid 40

Handwritten chords: D, A7, A7, D

Handwritten chords: D, Dm, A, B^b0, Bm, E7, A

Handwritten chords: Em, A7, D, Bm, E7, A7

Refr A

Handwritten chords: D, E7, A7, D, A7

A2

Handwritten chords: D, E7, A7, D

B

Handwritten chords: G, D, E7, E7, A7

A3

1.

2.

Killing Me Softly With His Song

Charles Fox/Norman Gimbel

Bb-stämmor

A

1
2

Em7 A7 Dmaj7 Gmaj7

1
2

Em7 A7 Bm7

1
2

EmA A7 Dmaj7 F#7

B

1
2

Bm7 Em7 A7 Dmaj7

1
2

Bm Bm/A E/G# Amaj7 Gmaj7

1
2

Dmaj7 Gmaj7 Cmaj7 /

1
2

B /

(Här dansar herr Gurka)

F dur, Bb-stämmor

LA BAMBA

Sida 1 av 2

Richie Valens

A

1

2

G C D⁷ G C D⁷

B

1

2

G C D⁷ G C D⁷

(repris: ta upptakten från början)

1

2

G C D⁷ G C D⁷

(repris: ta upptakten från början)

Moderat tango

LA PALOMA

S Yradier

Section A: Starts with a box labeled 'A'. The first ending consists of four measures. The second ending consists of two measures. Chords are indicated as D and A7. Repeat signs (slashes with dots) are placed at the end of measures 2, 3, and 4 in both endings.

Section B: Starts with a box labeled 'B'. The first ending consists of four measures. The second ending consists of two measures. Chords are indicated as D and A7. Repeat signs are placed at the end of measures 2, 3, and 4 in both endings. The second ending concludes with a triplet of eighth notes and a 'BREAK' instruction.

C1

1
2

D / A⁷ Em⁷

1
2

A⁷ Em⁷ A⁷ D / BREAK

C2

1
2

D / A⁷ Em⁷

1
2

A⁷ Em⁷ A⁷ D A⁷

1
2

A⁷ D

LA VIE EN ROSE

Mack David/Louiguy/Edith Gassio

1
2

D6 Em7 F#m7 Em7 D6 / F#m7 F° Em7 A7

1
2

Em7 A7 Em7 A7 Em7 A7 D D#° Em7 A7

1
2

D6 Em7 F#m7 Em7 D D7 Gm7 G6

1
2

Gm6 D Bm7 E7 Em7 A7

1
2

D6 Em7 F#m7 F° Em7 A7 D6

LADY OF SPAIN

B

1
2

D A⁷

3

3

1 2 3 4

1
2

A⁷ D

3

3

1 2 3 4

1
2

C^{b7} E_m

3

3

1 2 3 4

1
2

E⁷ A⁷ D

3

3

1 2 3 4

Leende guldbruna ögon

Här höjd en liter
ters från boken

Våra käraste allsänger & örhängen sid 18

A

Handwritten chords: A, D, A

A2

Handwritten chords: E7, A, D

B

Handwritten chords: E7, A, A

Handwritten chords: D, A, E7

B2

Handwritten chords: A, D, E7

A3

Handwritten chords: A, A, D, A

Leende guldbruna ögon sid 2/2

A4

C2

Lejonvisa

Ur Lejonkungen

A

B

C

LOVE ME TENDER

George R. Poulton, W.W. Dasdick, Vera Matson, Elvis Presley

A1

A2

B

A3

Låt hjärtat va' me'

A

Am7 D7 D7^{b5} G E7

Am7 Am7^{b5} D7 G G^{#°} Am7 E7

A2

Em7 D7 D7^{b5} G E7

Am7 Am7^{b5} D7^{b7} G Cm⁶ C

B

Dm7 (B^{b°}) G/B G7 C (BREAK)

A7(c[°]) A/c[#] A7 D7 Am7 D7 E7

A3

Med dig i mina armar

Vers

Våra käraste allsånger & örhängen sid 214

Handwritten chords: F#7, B7, E, F#7, B, F#7, B, E6

Handwritten chords: F#7, B7, E, F#7, B, C#m7, F#7, B7

Refr.

Handwritten chords: E, G#7, C#7

Handwritten chords: F#9, F#m7, B7, E, F°, F#m7, B7

Handwritten chords: D, G#7, C#7

Handwritten chords: F#9, F#m7, B7, E, C, E, E

B

Handwritten chords for system B, first system: A, /, E, E E7.

Handwritten chords for system B, second system: A, /, B7, /.

A3

Handwritten chords for system A3, first system: E, G#7, C#7, /.

Handwritten chords for system A3, second system: F#9, F#9 B7, E C E, E.

F dur
Bestämmor
(Unisont)

(Bb)

Mo' Better Blues

Branford Marsalis

1

2

1

2

MONA LISA

Jay Livingston/Ray Evans

A

1
2

F6 / Fmaj7 D7^b9 Gm7 C7

1
2

Gm7 C7 Gm7 C7 Fmaj7 C7

(jämnna åttondelar)

B

1
2

F6 / Fmaj7 F7 B^b

1
2

B^bm7 Fmaj7 D7^b9 Gm7 C7 Fmaj7 F7

MONTEGO BAY

Moderat sambatempo,
120 halvnoter i minuten

Sammy Nestico

A1

A2

B

1
2

C / Cbm⁷ Gmaj⁷

1
2

Cm⁷ F⁷ Bbmaj⁷ Am⁷ D⁷

A3

1
2

Am⁷ D⁷ G⁶ G^{#dim} Am⁷ D⁷ G E^{7/9}

FINE

1
2

Am⁷ D⁷ G Em⁷ Am⁷ D⁷ G ("cha-cha-cha" vid fine)

FINE

C

(mellanspel, varje chorus)

1
2

Am⁷/D Bm⁷/D Am⁷/D Bm⁷/D Bm⁷/D Am⁷/D Bm⁷/D Am⁷/D

MOONLIGHT SERENADE

Glenn Miller/Mitchell Parish

A1 A2

1. 2.

(D7^{b9}) G6 B^{b0} Am7 D7

1. 2.

Cmaj7 G6 Cmaj7 G6 Cmaj7 G7 E7^{b9} Cmb

1. 2.

1. 2.

Bm7 E|| Em7 Am7^{b5} Am7 D7 D7 ^{69#5} Cmaj7 (D7^{b9}) Cmaj7 Dm7 G7

jämför 8-delar

B

1. 2.

Cmaj7 F7 B7^{b9} E7^{b9} E7

MOONLIGHT SERENADE

sida 2 av 2

1

Handwritten chords: C#m7b5, F#7b9, Bm7b5 E7b9, Am7 D7b9

2

A3

1

Handwritten chords: G6, Bb°, Am7, D7

2

1

Handwritten chords: Emaj7 G6, Gmaj7 G6, Gmaj7 G7, E7b9 Cm6

2

1

Handwritten chords: Bm7 E11, Em7, Am7b5, Am7, D7, Gmaj7

2

MORE

Oliviero/Ortolani/Ciorciolini/Newell

A1 A2

1. 2.

B1

A3

1
2

Cmaj7 Am7 Dm7 G7

1
2

Cmaj7 Am7 Dm7 Bm7^{b5} E7

B2

1
2

Am Am/G# Am/G Am/F#

1
2

Dm7/F Dm7 G7 C6 (Dm7 G7)

Music, Music, Music

Stephen Weiss och Bernie Baum

A1 A2

B

A3

MY WAY

Revaux/Francois/Anka/Thibault

A

1. $D_{maj}7$ $F\#m7/C\#$ $F\#m7^5/C$ $B7$

2.

1. E_m E_m^{maj7} $E_m7 A7$ $D_{maj}7$

2.

1. $D_{maj}7$ $A_m7 A7$ G G_m

2.

(Ej repris i segnot
- hoppa direkt till "tvåan")

1. $D_{maj}7$ B_m7 E_m7 $A7$ G^6 D G^6 $D(A_{11})$

2.

(Ej repris i segnot
- hoppa direkt till "tvåan")

[B]

1
2

Dmaj7 Am7 D7 Emaj7 Emaj7, G/R#

1
2

Em7 A7 F#m7 Bm7

1
2

Em7 A7 G6 D

DA SEGNO AL CODA
UTAN REPRIS
(GÅ DIREKT IN I "TVÅAN")

RITARDANDO

1
2

D Em7 A7 G6 D

RITARDANDO

NEW SUPER MARIO BROS WII MAIN THEME

NEW SUPER MARIO BROS WII MAIN THEME

Stämma 2 Bb

A

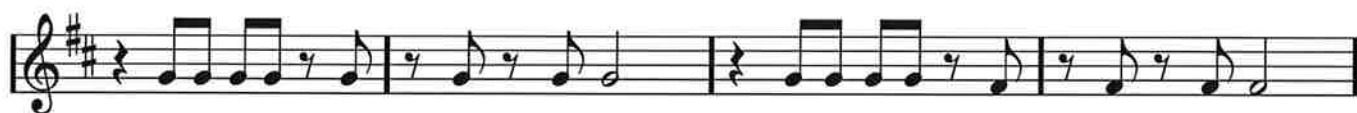

Eb dur (och E i slutet)

Bb-stämmor

Sida 1 av 2

NEW YORK, NEW YORK

Fred Ebb - John Kander

(intro: 3 takter klingande Eb dur)

A

B

C

D

E

F

G

C dur

Tema ur

Antonin Dvorak

(arr: Dicken)

Sida 1 av 2

Nya Världen

INTRO

1 (D-pedal hela intron) D A¹¹ D A¹¹

2

(KOMPET)

1 D A¹¹ A¹¹ D B^bmaj⁷ C D_{sus}⁴ G D_{sus}⁴ G

2

(Flöjt)

1 D A¹¹/_D D A¹¹/_D

2

1 D A¹¹/_D A¹¹ G D

2

A2

1

2

D A¹¹ D A¹¹

1

2

D A¹¹ A¹¹ G D

1

2

Gmaj^{7#11}

1

2

D C^{#m7} C⁷ C^{bm7} A¹¹ G D

Rubato andra ggn

DA CAPO
(med repris)

När en stjärna från himlen faller

Våra käraste allsånger & örhängen sid 268

Här en kvint högre än i boken

A Vers

Handwritten blue chords: A, F#m, Bm, E7, A, F#m, F7

(sida 1 ev. 8.va)

Handwritten blue chords: Bm, E7, A, F#7, Bm, E7

A2

Handwritten blue chords: A, F#m, Bm, E7, A, F#m, F7

Handwritten blue chords: F#m7, F#m7 B7, Bm7, E7

B

Handwritten blue chords and symbols: C#7, /, F#m, /

Refr.

Handwritten blue chords and symbols: B7, /, E7, /

C Refräng

D

C2

E

När vi gräver guld i USA

Den svenska sångboken (den tjockaste) sid 543

(piano)

E B C#m G# A E/G# F#m7 B7

E Am6/E E Am6/E E Am6/E

E Am6/E E E/D

A Dm6/A A Dm6/A

A A/G D E/D

D D E/D D E

(FADE-DEL)

När vi gräver guld i USA sida 2 av 2

D.S. och fade på
8 takter om och om igen

ONLY YOU

Buck Ram/Ande Rand

A

1
2

1
2

B

1
2

1
2

ONLY YOU

1. C

Handwritten chords: F, /, A7, /

Handwritten chords: Dm, /, F7, /

2. D

Handwritten chords: B \flat , Bm, F / F7 Eb7 D7

1.

Handwritten chords: G7, G, F Dm, G7 G

2.

Handwritten chords: C7, F, Fmaj7

OVAN DÄR

Folkmelodi

VERS

1

2

Handwritten chords: G, F#, C, G

1

2

Handwritten chords: G, F#, A7, D7

1

2

Handwritten chords: G, F#, C, G

1

2

Handwritten chords: G, A7 D7, G, F#

REFRÄNG

1
2

G / C G

1
2

G / A7 D7

1
2

G / C C#° G (C)

1
2

G (E7) A7 D7 G /

G dur

Poinciana

Nat Simin/Buddy Bernier

Intro/mellanspel/coda

POINCIANA Sida 2 av 2

B

1
2

Dm7 / Emaj7 E6

1
2

Dm7 / Bm7 E7 E''

A3

1
2

Amaj7 / Am7 /

1
2

Gm7 / Amaj7 /

CODA = INTRO med repris

Preludium ur Te Deum

Charpentier

KOMP-INTRO

1
2

A

1
2

A C#m⁷ F#⁷ C_bm F#⁷ F⁷ E⁷

1
2

A C#m⁷ F#⁷ Bm E⁷ A

ROSA PÅ BAL

Evert Taube

A1

1
2

D F#7 G / A7 / D /

A2

1
2

D F#7 G / A7 / D /

B1

1
2

D D7 G Em A7 / / D

B2

1
2

D D7 G Em A7 / D /

C1

1
2

D D#° A/E A7 A7 / D (A7)

C2

D

E

Bb dur
Bb-stämmor

Satin Doll

Duke Ellington/Billy Strayhorn/Johnny Mercer

A1

1
2

Dm7 G7 Dm7 G7 Em7 A7 Em7 A7

1
2

Am7 D7 Abm7 Db7 C B7 Bb7 A7

A2

1
2

Dm7 G7 Dm7 G7 Em7 A7 Em7 A7

1
2

Am7 D7 Abm7 Db7 C ✓

SATIN DOLL, Bb-stämmor

B

1
2

Gm7 C7 Gm C7 Fma7

1
2

Am7 D7 Am7 D7 G7 Em7 A7

A3

1
2

Dm7 G7 Dm7 G7 Em7 A7 Em7 A7

1
2

Am7 D7 Abm7 Db7 C (Bb Bb7 A7)

(inte i sista chorus)

Scooby Doo

Scooby dooby doo, var är du, det är nåt skumt på gång här, Scooby dooby doo, hjälp oss nu, för fajten kan bli lång här.

A1

A2

Scooby Doo Sida 2 av 2

B

A3

SHE LOVES YOU

Lennon/McCartney

INTRO

1

2

D

E7

:/

:/

1

2

Em7

A7

D6

:/

VERS

1

2

D

Bm

F#m

A7

1

2

D

Bm

F#m

A7

She Loves You, Bb-stämmor

1
2

D

Bm

1/2

1/2

1
2

Gm⁶

A⁷

tr

tr

1/2

1/2

REFRÄNG

1
2

D

E⁷

1/2

1/2

1
2

Em⁷

A⁷

D⁶

1/2

SIDE BY SIDE

Harry Woods

A1

A2

B

1
E⁷ / / A⁷ /

2

1
D⁷ / / G⁷ C^{#dim} Dm⁷ G⁷

2

A3

1
C / / /

2

1
F F^{#dim} C A⁷ D⁷ G⁷ C

2

← Bläddra för instrumental variant!

SÅNGARR

- 1 = melodin (som flöjt 1)
- 2 = optional stämma 2 (som flöjt 2)
- 3 = optional stämma 3

SIDE BY SIDE

Bb dur

sida 1 av 2

Harry Woods

A1 Bb

Oh, we ain't got a bar-rel of mon - ey, may - be we-re rag-ged and fun - ny. But we'll

trav - el a - long, sing-in' a song, side by side Oh, we

trav - el a - long, sing-in' a song, side by side Oh, we

trav - el the road, shar-in' our load, side by side

Bb dur

B **D⁷** **G⁷**

1 Through all kinds of weath - er what if the sky should fall? Just as

2 Through all kinds of weath - er what if the sky should fall? Just as

3 Through all kinds of weath - er what if the sky should fall? Just as

C⁷ **F⁷** **Bdim** **Cm⁷** **F⁷**

1 long as we're to - geth - er, it does - n't mat - ter at all. When they've

2 long as we're to - geth - er, it does - n't mat - ter at a - a - a - all. When they've

3 long as we're to - geth - er, it does - n't mat - ter at a - a - a - all. When they've

A3 **B_b**

1 all had their quar - rels and part - ed we'll be the same as we start - ed, just

2 all had their quar - rels and part - ed we'll be the same as we start - ed, just

3 all had their quar - rels and part - ed we'll be the same as we start - ed, just

E_b **E_{dim}** **B_b** **G⁷** **C⁷** **F⁷** **B_b**

1 trav - 'lin' a - long, sing - in' a song, side by side
(optional oktava, stämna 1 och 2)

2 trav - 'lin' a - long, sing - in' a song, side by side

3 trav - 'lin' a - long, sing - in' a song, side by side

SIR DUKE

Stevie Wonder

1
2

(ej ackord)

[A]

1
2

A F#m F E

1
2

A F#m F E Eb

1
2

D7 C#7 C7 B7 C7 C#7 D7 D7 C#7 C7 B7 C7 C#7 D7 Eb7 E7

[B]

1
2

A Ebm7 Dmaj7 C#m7 Bm7 E11

1
A Ebm7 Dmaj7 C#m7 Bm7 E11

2

C

(unis, valfri oktav)

(ej ackord)

1

2

1

2

1

2

DA SEGNO

(MED REPRIS)

SJÖSALA VALS

Evert Taube

A1

1

2

A E7

1

2

E7 A

A2

1

2

A E7

1

2

E7 A

B

Handwritten chords for system B, first system: A, E7, E7 C#7/E#.

Handwritten chords for system B, second system: F#m, C#7, B#7.

C

Handwritten chords for system C, first system: D, D#0, A, F#7.

Handwritten chords for system C, second system: Bm, E7, A.

SMOKE ON THE WATER

Deep Purple

A 4 GÅNGER

B 4 GÅNGER

C

CODA (i slutet)

4 GÅNGER

1. 2. 3.

4.

C moll

Sida 1 av 2

Softly As In A Morning Sunrise

Sigmund Romberg/Oscar Hammerstein II

A

1
2

Dm Em7^{b5} A7

1
2

A2

1
2

1
2

Dm Gm7 C7

Softly As In A Morning Sunrise

B

A3

Some Of These Days

Shelton Brooks (1910)
(Sockerbagaren)

En socker bagare etc.

A

B

SOME OF THESE DAYS (Sockerbagaren)

C

D

SOMETHIN' STUPID

C. Carson Parks

A1

Somethin' Stupid

sida 2 av 2, Bb-stämmor

1

A⁷ Em⁷ A⁷ D⁷ %

2

A2

1

G % Am⁷ D⁷ Am⁷ D⁷

2

1

Am⁷ D⁷ Am⁷ D⁷ G %

2

D

1

G⁷ Dm⁷ G⁷ C Cm F⁷

2

1

Am⁷ D⁷ Am⁷ D⁷ G %

2

SONNY BOY

Al Jolson/B.D. DeSylva/Les Brown/Ray Henderson

A1

A2

SONNY BOY

B

A3

SOUL BOSSA NOVA

Quincy Jones

Spela gärna unisont första gången! (stämma 1)

SPANISH FLEA

Julius Wechter

1 (unison)

2

A1

1

C E⁷ A⁷ D⁷ G⁷

2

1

C F⁷ B^{b7} E^b A^{b7} D^{b7} G⁷ %

2

A2

1

C E⁷ A⁷ D⁷ G⁷

2

1

C F⁷ B^{b7} E^b A^{b7} D^{b7} G⁷ %

2

SPANISH FLEA

MELLIS

1 (unison)

2

B

1

F

B \flat

2

1

E \flat

A \flat

G 7

2

A3

1

C

E 7

A 7

D 7

G 7

2

1

C

F 7

B \flat^7

E \flat

A \flat^7

D \flat^7

G 7

2

CODIS

1 (unison)

2

1.

2. (ev. 8va)

SPINNING WHEEL

David Clayton-Thomas

A

1
2

E7#9 F#7#9 B13 E7#9 A13 F#7#9 B13 E7#9 A13

1
2

F#7#9 B13 E7#9 A13 E7#9 BREAK

B lugnt

1
2

Dadd9 Cadd9 Bb,add9 Aadd9

1
2

Dadd9 Cadd9 Bb,add9 Aadd9

SPINNING WHEEL

1

2

$B\flat/A$ C D^{add9} Bm^7/E

Bygg! OKTAVA!

1

2

Bm^7/E $G^7\#9$ OKTAVA! TRUM-FILL

loco

C

1

2

$F\#^7\#9$ B^{13} $E^7\#9$ A^{13} $F\#^7\#9$ B^{13} $E^7\#9$ A^{13}

loco

1

2

$F\#^7\#9$ B^{13} $E^7\#9$ A^{13} $E^7\#9$ BREAK $E^7\#9$

A moll

STITCHES

Sida 1 av 1

Bb-stämman

Sean Mendez

INTRO

1 

A

1 

Bm

A

D

G

1 

B

G

A

Bm

⌋

1 

G

A

Bm

⌋

1 

C

D

G

Bm

G

1 

Bm

A

G

A

1 

STRANGERS IN THE NIGHT

E♭ dur

Kaempfert/Singleton/Snyder

Sida 1 av 2

B♭-stämmor

A

1

2

Fmaj7 / / /

1

2

/ F/A A♭° Gm Gm+5 Gm6 Gm+5

B

1

2

Gm7 / / /

1

2

/ Gm7 C|| C7^{b9} Fmaj7 /

C

D

An der schönen blauen Donau

Johann Strauss II

A

(noterat) C dur

B (noterat) G dur

1
2

G G⁷

Dal SEGNO al CODA
(noterat C dur igen)

(noterat) G dur

C

G⁷ C G

1.

1
2

D⁷ G D⁷ G G⁷

1
2

D⁷ G

D

2.

1.

1
2

G E⁷ Am Am G⁶

1
2

G⁶ G D⁷ Am G

2.

2.

1
2

D⁷ G

Bb-stämmor

SUMMER NIGHTS

Warren Casey/Jim Jacobs

A

1

B \flat E \flat F E \flat B \flat E \flat F E \flat B \flat E \flat F G

2

1

C F C F B \flat E \flat F G \oplus Cm 7 F B \flat (Break)

2

1

B \flat E \flat C F B \flat E \flat C F B \flat E \flat F E \flat

2

B

1

B \flat E \flat F E \flat B \flat E \flat F E \flat B \flat E \flat F G

2

1

C F C F B \flat E \flat F G Cm 7 F G \flat

2

C

D

1 B E C# F# B E C# F# C, E B E

2

E

1 F# E B E F# E B E F# E B E

2

1 F# G# C# F# C# F# B E F# G# C#m7 F#

2

F

1 G C F D G C F D G C F

2

DA CAPO AL CODA

1 Cm7 F7 A B, B, E, B,

2

SUNNY

INTRO

Bobby Hebb

A

SWAY

Pablo Beltran Ruiz/Norman Gimbel

A1

Handwritten chords: $E_{m7}b5$, $A7$, Dm . Slurs are present over the second and fourth measures.

Handwritten chords: $Bb7$, $A7$, Dm . Slurs are present over the second and fourth measures.

A2

Handwritten chords: $E_{m7}b5$, $A7$, Dm . Slurs are present over the second and fourth measures.

Handwritten chords: $Bb7$, $A7$, Dm . Slurs are present over the second and fourth measures.

B

BREAK

A3

sista ggn

sista ggn

Säg det i toner

X1 Vers

Våra käraste allsänger & örhängen sid 272

Handwritten chords: E, B/D#, C#m, /.

Handwritten chords: F#m, B7, E, B7+5.

X2

Handwritten chords: E, B/D#, C#m, /.

Handwritten chords: F#7, /, B7, /.

A Refr.

Handwritten chords: E, F#, F#m7, B7.

Handwritten chords: F#m7, B7, E, B9+5.

A2

B

A3

Säg det med ett leende

Våra käraste allsånger & örhängen sid 218

Här en liten ters
högre än i boken

Vers V1

Refr.

A

Refrain system of musical notation. It consists of two staves (treble and bass clef) in 4/4 time. Handwritten blue chord markings include E7 and A. The system includes slurs and handwritten notes.

Säg det med ett leende, sida 2/2

B

C

D

Trumpet i Bb

VERS RUBATO (fort)

a tempo

Chords: F, Dm, Bb6, C7, F, G7, C7, C#7, Gb7, F, Dm7, G7, C7

(Bb7 Bbo Bb7)

A

Chords: F, C7, F6, F, Gbdim, Gm, C7

Chords: C7, Cdim, C7, Gm7, Em7b5, A7, Dm7, G7, Gm7, C7

(jämnta åttondelar) (jämnta åttondelar)

B

Chords: F, C7, F6, F, Gbdim, Gm, C7

Chords: C7, Cdim, C7, Gm7, Em7b5, A7, Dm7, Gbdim, Gm, C7, F6

C

Chords: C#, G#7, C#, Ddim, D#m, G#7, C#

Säg hur har du det med kärleken idag, Sida 2 av 2, Stämman 1 och 2, trumpet i Bb

Chords: C# B_bm⁶ F G_bdim Gm C[#]dim Dm G⁷ C⁷ Cdim C⁷

D

Chords: F C⁷ Gm⁷ G_b⁷ F⁶ F G_bdim Gm C⁷

Chords: C⁷ Cdim C⁷ Gm⁷ E_m⁷_b⁵ C[#]dim F_{/C} C_bdim C⁷ C[#]dim F_{/C} C_bdim C⁷ C[#]dim

Chords: Dm⁷ G⁷ Gm⁷ C⁷ F⁶

DA CAPO (inkl. vers)

Säg inte nej - säg kanske

Våra käraste allsänger & örhängen sid 20

A

A2

B

B2

Tangokvaljeren

Vers

Här en kvint
högre än i boken

Våra käraste allsånger & örhängen sid 274

V1

V2

Refr.

A

A2

B

A3

Tea For Two

(jämna åttondelar)

Vincent Youmans/Irving Ceasar

A

1
2

Cm7 F7 / Bbmaj7 Eb7 Dm7 G7

TRUMMOR

1
2

Cm7 F7 / Bbmaj7 /

B

1
2

Em7 A7 / Dmaj7 G7 F#m7 B7

TRUMMOR

1
2

Em7 A7 / Dmaj7 Dm7 G7

TEA FOR TWO, Bb-stämmor

C

TRUMMOR

D

TRUMMOR

THAT'S MY KICK

A1

Erroll Garner

1
2

C⁷ F⁷ Dm⁷ G⁷

1
2

Cm⁷ F⁷ B^b Dm⁷ G⁷

A2

1
2

C⁷ F⁷ Dm⁷ G⁷

1
2

Cm⁷ F⁷ B^b Fm⁷ B^b7

B

1
2

E^bmaj⁷ E^bm Dm⁷ C[#]m⁷ F[#]7

1
Cm⁷ F⁷ Dm⁷ G⁷ C#m⁷ F#⁷ Cm⁷ F⁷

2

A3

1
C⁷ F⁷ Dm⁷ G⁷

2

1
Cm⁷ F⁷ Dm⁷ G⁷

2

1
Cm⁷ F⁷ (till walking bass) B^b /

2

PÅ SOLON:

Spela inte det förlängda A3, utan använd åtta-tacters A-del (som i A1 och A2)

THE GIRL FROM IPANEMA

Antonio Carlos Jobim/Norman Gimbel/Vinicius De Moraes

A1

A2

B

THE GIRL FROM IPANEMA

1
2

Chords: G#m⁷, E⁷

1
2

Chords: Am⁷, F⁷

1
2

Chords: Cbm⁷, E⁷₉, Am⁷, D⁷₉

A3

1
2

Chords: Gmaj⁷, A⁷

1
2

Chords: Am⁷, Ab⁷, Gmaj⁷, (Ab⁷)

THE MIDNIGHT SUN WILL NEVER SET

Quincy Jones

A1

1 
 2 
 Chords: Gmaj7 Am7 Bm7 E7 Am7 Bm7 Cmaj7 D⁹ D⁷

1 
 2 
 Chords: Dm7 G7 Cmaj7 F[#]7^{b5} B7 Em7 A7 D7^{susy} (BREAK)

A2

1 
 2 
 Chords: Gmaj7 Am7 Bm7 E7 Am7 Bm7 Cmaj7 D⁹ D7

1 
 2 
 Chords: Dm7 G7 Cmaj7 F[#]7^{b5} B7 Em7 A7 Am7⁶ G⁶

THE MIDNIGHT SUN WILL NEVER SET

sida 2 av 2

B

1
 2

Handwritten chords: Cm7, G7, Fmaj7, Fmaj7 Bm7

1
 2

Handwritten chords: Cm7, Cm7 E7, D11, (BREAK)

A3

1
 2

Handwritten chords: Gmaj7 Am7, Bm7 E7, Am7 Bm7, Cmaj7 D11 D7

1
 2

Handwritten chords: Dm7 G7, Cm7 F#7b5, Em7 A7 Am7 D7, G6

F dur

The Preacher

Horace Silver

A

1 2

1 2

1 2

1 2

Chord symbols: G, C, G, G, A⁷, D⁷, G, B⁷, C, C^{#dim}, G, E⁷, A⁷, D⁷, G

"FRIVILLIGT" RIFF-CHORUS:

1
2

G % C G

1
2

G % A⁷ D⁷

1
2

G % C B⁷

1
2

C C^{#dim} G E⁷ A⁷ D⁷ G

THE TROLOLO SONG

Sida 1 av 2

f E^6 E^6 $C\#m^7$
 (komp mf)
 $F\#m^7$ B^7 E $F\#m^7$ $E/G\#$ A^6 $E/G\#$ $F\#m$ E $G\#m$ $C\#m^7$ $F\#m^7$ B^7
 E^6 B^7 E^6
 B^7 E C^7 F B^7
 E C^7 F B^7 E A^7 D^7 G^7
 (långt cresc.)
 C^7 B^7 E C^7 F Gm F/A Gm F Gm F/A Bb^6
ff *f*
 Am^7 Dm^7 Gm^7 C^7 F Gm F/A Bb^6
 F/A Gm F Bb Am^7 Dm^7 Gm^7 C^7 F Break
 A^7 D^6 A^7
 D Em^7 Fm^6 Em^7 D D D D^6

(långt crescendo till slutet, men kompet är svagare på sluttonen)

Break
 (+ slutackord på trean, mp-styrka)

C (solist med riff)
F⁷

BREAK

D.S. al Coda
UTAN REPRISER

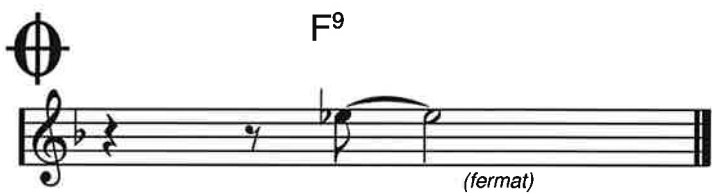

Through For The Night

Trummy Young

INTRO

Handwritten chords for the Intro section: G Em Am D7 G C Bm7 E7

A1

Handwritten chords for section A1: Am7 D7 Am7 D7 G Em Am D7

A2

Handwritten chords for section A2: G C Bm7 E7 Am7 D7 Am7 D7

B  OKTAVA I SEGNO!

Handwritten chords for section B: G Em Am D7 G   Dm7 G 

OKTAVA I SEGNO!

Loco

Handwritten chords for the final section: C  D7  D7 C Bm7 E7

Loco

A3

1
2

Am7 D7 Am7 D7 G Em Am7 G C7 Bm7

C

ON CUE: D1

1
2

SOLIST-DEL
x ggr 32

Am7 D7 Am7 D7

Trum-fill

D2

1
2

G E7 Am7 D7 (G C7 Bm7) E7 Am D7

(till oktava)

1
2

Am D7 G E7 Am7 D7 G7#9

DA
SEGNO
AL
CODA

(till oktava)

VAMP

ON CUE

2

1
2

VAMP ON CUE

G Em Am D7 (unis) G7#9

VAMP ON CUE

Tico Tico

Zequina Abrev

A1

1
2

Bm F#7 F#7 Bm

(gärna unisont första chorus)

1
2

Em Bm C#7 F#7

A2

1
2

Bm F#7 F#7 Bm

1
2

Em Bm F#7 Bm

Tico Tico

B1

1
2

D Em A⁷ D

1
2

D Em A⁷ D

B2

1
2

D Em A⁷ D

1
2

G G^{#dim} D A⁷ D

Bb dur

TILL THERE WAS YOU

Meredith Willson

A1

A2

B

A3

TILLÄGNAN

Monica Dominique/Lars Forsell

A1 A2

(tacet 2:a ggn eller ibland?)

1. 2.

B

F#maj7 F#9sus4 B6/F#

Bm6/F# F# C#/E# D#m7 F#maj7/C# Bm7 E13b9

TILLÄGNAN, Bb-stämmor

A3

C dur, Bb-stämmor

TIME AFTER TIME

Jule Styne/Sammy Cahn

A1

1
2

Dmaj7 Bm7 Em7 A7 F#m7 Bm7 Em7 A7

1
2

Dmaj7 / C#m7b5 F#7

B

1
2

Bm Bm/A G#m7b5 C#7 F#m7 B7

1
2

Em7 F#m7b5 B7 Bb7 A7

Time After Time, Bb-stämmor

A2

1
2

Dma7 Bm7 Em7 A7 Dma7 Bm7 Em7 A7

1
2

Dma7 Am7 D7 Gma7 Gm G

C

1
2

D Bm7 G#7b5 Gm F#m7 Bm7 G#7b5 Gm

1

1
2

F#m Bm7 E7 A7(6/9) D6(Bm7) Em7 A7

Tiotusen röda rosor

A

Våra käraste allsånger & örhängen sid 257

A2

B

Tuxedo Junction

Erskine Hawkins/William Johnson/Julian Dash/Buddy Feyne

A1

1 *mp* C C/E F G

2 *mp*

1 C C/E F F# F/G G C

2

A2

1 C C/E F G

2

1 C C/E F F# F/G G C f G

2 f

B

TUXEDO JUNCTION

1
2

F6 / C G

1
2

F6 / C Am7 Dm7 G7 mp

A3

1
2

C C/E F G7 /

1
2

C C/F F F#0 F7/G G7 C

G dur, Bb-stämmor

TWILIGHT TIME

Buck Ram/Morty Nevins/Al Nevins

A1

A2

Twilight Time, Bb-stämmor

B

A3

VARM KORV BOOGIE

C dur

Sida 1 av 2

Owe Thörnqvist

1

2

D⁷

1

2

G⁷ D⁷

1

2

A⁷ G⁷ D⁷

B REFRÄNG

1

2

D⁷ G⁷

1. 2.

1

2

D⁷ A⁷ G⁷ BREAK D⁷ FINE

C

1
2
D⁷

1
2
G⁷ D⁷

1
2
A⁷ G⁷ D⁷ D⁷ A⁷

D REFRÄNG

1
2
D⁷ G⁷

1
2
D⁷ A⁷ G⁷ BREAK D⁷

D.S.
al
FINE

Världen är full av violer

V1 Vers

Handwritten guitar chords for the first system of V1 Vers: G, B7, E7, Am, D7, F#°.

V2

Handwritten guitar chords for the second system of V2: G°, G, G, B7, E7, Am.

A Refr

Handwritten guitar chords for the third system of A Refr: A7, slash, slash, D7, G, slash.

Handwritten guitar chords for the fourth system of A Refr: slash, slash, Am7b5, slash, D7, slash.

A2

Handwritten guitar chords for the fifth system of A2: D7, slash, slash, slash, G, G, D7.

B

Handwritten guitar chords for the sixth system of B: G, slash, C, slash, slash, Cm.

Världen är full av violer, sida 2/2

A3

G G E7/G# Am A7 D7 G Dm/F

E7 Am B^b0 G/A D7 D7 G

Waterloo

Benny Andersson/Björn Ulvaeus/Stikkan Andersson

A

1
2

1
2

1
2

B

1
2

1
2

1
2

G A D D A Bm E A7

1.

2.

D.S
al
CODA

1
2

D A

C

1
2

D A

REPRISERA
OCH
FEJDA

(slut på ett D-ackord)

G dur

What Can I Say Dear After I Say I'm Sorry

Walter Donaldson

A1

B

What Can I Say Dear After I Say I'm Sorry

A2

1
2

A A B^b Bm7

1
2

Bm7^{b5} E7 A

C

1
2

F#7 Bm7

1
2

Bm7 E7 A^b (Bm7 E7)

Bb dur

When You're Smiling

Sida 1 av 2

Bb-stämmor

Mark Fisher/Joe Goodwin/Larry Shay

A1

1 2

C

1 2

1 2

A7 Dm

1 2

1 2

Dm

1 2

1 2

G7 C

1 2

When You're Smiling, Bb-stämmor

B

1
2

C⁷ Fmaj⁷

1
2

D⁷ G⁷

C

(sista ggn)

1
2

G^{m7} C⁷ G^{bm7} C^{b7} F^{m7} B^{b7} E^{m7} A⁷

1
2

E^{bm7} A^{b7} D^{m7} G⁷ C

CODA ENDAST EFTER SISTA TEMAT

1
2

D^{m7} G⁷ E^{m7} A⁷ D^{m7} G⁷ C⁶

Whispering

Schonberger/Coburn/V. Rose

A

Whispering, Bb-stämmor

B

1
2

1
2

1
2

1
2

Bb dur, Bb-stämmor

YESTERDAY

Lennon/McCartney

A

B

A3

1
2

C Bm7 E7 Am Am/G F G7

1
2

F/c C G/B Am D F C

1
2

Am D7 F C/A

Rit ~~~

YOU MADE ME LOVE YOU

C dur, Bb-stämmor

James V. Monaco/Joe McCarthy

A

You Made Me Love You, Bb-stämmor

B

1
2

Dm7 A Em7 F#7 F° Em7 A

1
2

F#7

1
2

B7 E7 F°

1
2

D/F# F° Em7 A D6 (Em6 A#7)

Ända sen barndomens dar

A

4/4

A/# C# *Bm* *E7*

A *A7* *D* *Dm6/F* *A/E* *E7* *A* (Bm9 E7)
Ej repris i da segno

B

Gm7 *G7* *F* *Dm* *Gm7* *G7* *F* *A/E* *E7* *A*

Gm7 *G7* *F* *Dm* *Gm7* *G7* *F* *A/E* *E7* *F7* *E7*

C

A/# C# *Bm* *E7*

A *A7* *D* *Dm6/F* *A/E* *E7* *A, Bm9, E7*

Ända sen barndomens dar, sida 2 av 2, stämma 1 och 2 (Trumpet i Bb)

D

A/# C° E7/B E7 A/# C° E7

F#7/# F#7/A# Bm Bm/D B7/D# B7 E7

E *Pizzicato struttigt* *Arco*

A/# C° Bm7 E7

A A7 D Dmb/F A/E E7 A(BREAK)

F

A/# C° Bm E7 A/# C° Bm7 E7

DA
SEGNO
AL
CODA
(ej repris)

A/# C° Bm E7 A6 A6

ÄPPELBO GÅNGLÅT

Gånglåt från Äppelbo, efter Årtbergs-Kalle

A

1. 2.

1. 2.

B

1. 2.

1. 2.

