

C Trombone III

# A JUNIOR SUITE

Johan Evenepoel

## I INTRADA

$\text{♩} = 56$   
*f*

$\text{♩} = 116$   
*rit.*

3    16    18    34  
*f*

52  
*f*

60  
*mf*

68    75  
*f*

Cue Eb Bass  
 4    91    16    107  
*f*

121  
*f*

*fp*    *ff*

C Trombone III

# A JUNIOR SUITE

Johan Evenepoel

## I INTRADA

**Staff 1:**  $\text{♩} = 56$ . Fingerings: 1 1 3 4 3 1, 1 1 3 4 3 4, 1 1 1 3 1.

**Staff 2:**  $\text{♩} = 116$ . Fingerings: 5 3 2, 1 1 3 4 3. *rit.*

**Staff 3:** *f*. Fingerings: 3 1 3 1 1 3 1.

**Staff 4:** Fingerings: 1 3 5, 1 3 3 1 3 4 6 4.

**Staff 5:** *f*. Fingerings: 5, 1 3 5 5, 1 3 5.

**Staff 6:** *f*. Fingerings: 5 1 5 1 5 5 5 5 3 1.

**Staff 7:** *mf*. Fingerings: 5 5 3 1 3 5 3 5. *f*.

**Staff 8:** *f*. Fingerings: 1 3 5 5, 1 3 5 3. Cue Eb Bass.

**Staff 9:** Fingerings: 1 1 3 1 3 1 1 3 1 3.

**Staff 10:** Fingerings: 5 2 2 2 1 1 3. *f*.

**Staff 11:** Fingerings: 1 3 4. *fp*.

**Staff 12:** Fingerings: 1 2 3 4 5 6 (stop). *ff*.

## II. AIR

$\text{♩} = 60$

3

6

*p*

*p*

*p*

*rit.*

14 T° Cue

Play

*p*

*p*

22 T°

*f*

*poco rit.*

*rit.*

30 T°

*p*

*pp*

*rit.*

34 T°

*p*

## III. FINALE

$\text{♩} = 120$

5

13

21

31

2

*f*

39

A junior suite Erb 3 sid 2/B

II. AIR

♩ = 60

Handwritten fingering and performance markings for the 'II. AIR' section:

- Measure 14: **14** T° Cue. Fingering: 6, 1, 6, 1. Dynamics: *p*.
- Measures 30-33: **30** T°, 4 3, 4 3. Dynamics: *p*, *pp*, *rit.*
- Measures 34-35: **34** T°, 1 3, 1. Dynamics: *p*.

III. FINALE

♩ = 120

Handwritten fingering and performance markings for the 'III. FINALE' section:

- Measures 31-38: **31** 2, 5 5 5, 3 3 3 3 3. Dynamics: *f*.
- Measures 39-45: **39** 3, 5 3, 5 3 5. Dynamics: *f*.

# a junior suite trb 3 sid 3/3

3 5 3 3 5 3 5 3 5 6

Trombone

# Arbetets söner

Henrik Menander

Nils Peter Möller

Lebhaft ♩ = 108

6

11

15

20

24

# Arbetets söner

Trombone

Henrik Menander

Nils Peter Möller

**Lebhaft**  $\text{♩} = 108$

4 . 4 4 . 4 . 4 . 4 . 4 4 4 4 . 2 . 2 . 2 . 1 . 1 . 1

3 . 3 . 3 . 4 4 . 4 2 . 3 . 3 4

6 1 . 2 . 2 . 6 . 4 . 4 . 4 4 4 . 4 . 4 . 4 . 4 4 4 . 2 . 2 . 2 . 1 . 1 . 1 . 1 . 2 2 . 6

11 5 . 5 . 5 . 4 . (5...5) . 4 . 5 5 . 4 2 . 2 . 2 . 1 . 2 . 2 . 1 . 2 . 2 . 1

15 4 . 4 . 4 . 1 . 4 . 4 . 3 . 3 . 3 4 . 3 . 4 . 4 . 4 . 4 . 4 4 . 3 . 3 . 3 . 4 . 4 . 4 . 4 1 . 4 . 4

20 3 . 3 . 3 . 4 . 3 . 3 . 3 . 3 . 4 . 4 . 4 . 2 . 3 . 3 . 4 4 . 4 . 4 . 1 . 4 . 4

24 3 . 3 . 3 . 4 . 3 . 3 . 3 . 3 . 4 . 4 . 4 . E 2 . 3 . 3 . 4

Recorded by STEPPENWOLF

# BORN TO BE WILD

PART 5  
Trombone/Baritone B.C./Bassoon

Words and Music by  
MARS BONFIRE  
Arranged by MICHAEL SWEENEY

Rock

5 %

6

11

13

17

To Coda ⊕

21

mf

23

29

f

37

D.S. al Coda

⊕ Coda

43

f

50

52

mp subito

mf

55

f

ff

Copyright © 1968 UNIVERSAL MUSIC PUBLISHING, A Division of UNIVERSAL MUSIC CANADA, INC.

Copyright Renewed

This arrangement Copyright © 2006 UNIVERSAL MUSIC PUBLISHING, A Division of UNIVERSAL MUSIC CANADA, INC.

All Rights in the United States Controlled and Administered by UNVIERSAL MUSIC CORP.

All Rights Reserved Used by Permission

Recorded by STEPPENWOLF

# BORN TO BE WILD

PART 5  
Trombone/Baritone B.C./Bassoon

Words and Music by  
MARS BONFIRE

Arranged by MICHAEL SWEENEY

Rock

6 *f*

11

17 *mf*

23

29

37 *f* D.S. al Coda

43 Coda *f*

50 *mp subito* *mf*

55 *f* *ff*

Copyright © 1968 UNIVERSAL MUSIC PUBLISHING, A Division of UNIVERSAL MUSIC CANADA, INC.

Copyright Renewed

This arrangement Copyright © 2006 UNIVERSAL MUSIC PUBLISHING, A Division of UNIVERSAL MUSIC CANADA, INC.

All Rights in the United States Controlled and Administered by UNVIERSAL MUSIC CORP.

All Rights Reserved Used by Permission

3. Calm down

Jan Utbult

1 4

**A**

5 6 7 8

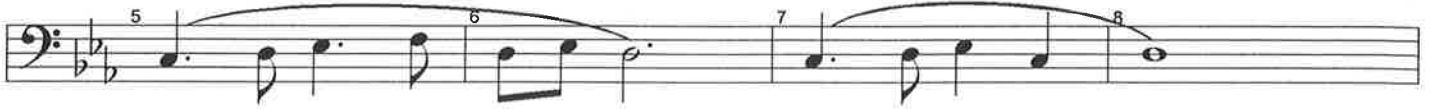

9 10 11 12

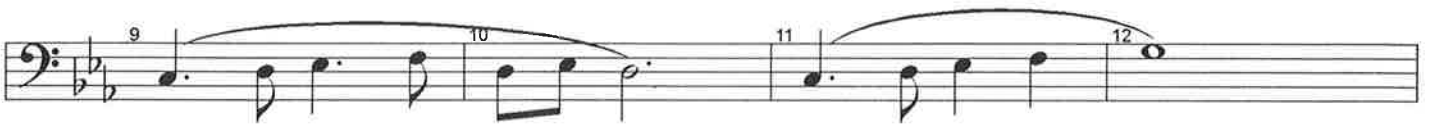

13 8

**B**

21 22 23 24

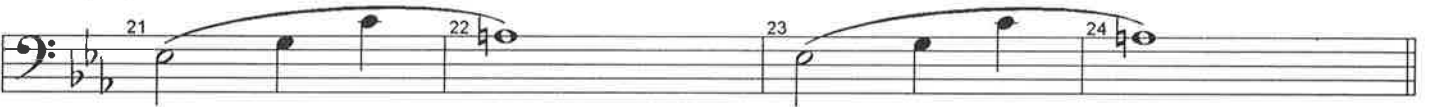

**C**

25 26 27 28

29 30 31 32

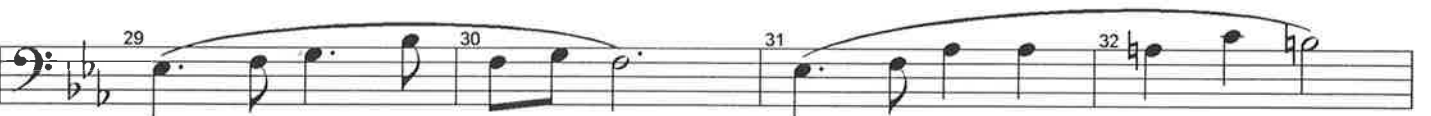

33 34 35 36

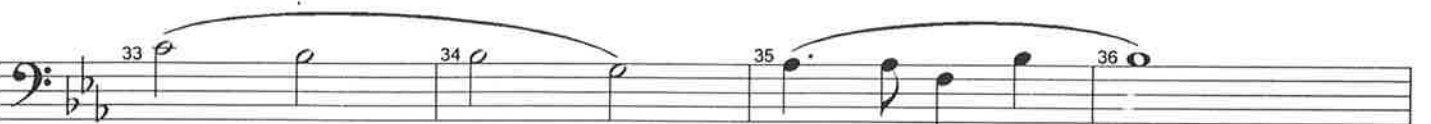

37 38 39 40

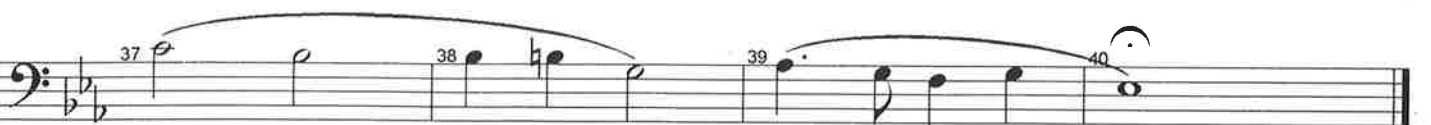

*ritardando*

3. Calm down

Jan Utbult

1 4

A 6 4 3 1 4 3 4 6 4 3 6 4

5 6 7 8

6 4 3 1 4 3 4 6 4 3 1 4

9 10 11 12

13 8

B 3 4 3 2 3 4 3 2

21 22 23 24

C 3 1 4 1 1 4 1 3 1 3 3 1 2 4

25 26 27 28

3 1 4 1 1 4 1 3 1 3 3 2 3 4

29 30 31 32

3 1 1 4 3 3 1 1 1

33 34 35 36

3 1 1 4 4 3 4 1 4 3

37 38 39 40

ritardando

TROMBONE

# COLONEL BOGEY MARCH

Music by **KENNETH J. ALFORD**  
Arranged by **MICHAEL SWEENEY**

March

5 Opt. Whistle

13

21

29

37

45

53

2

61

85

*f*

*Play*

*mf*

*f*

*ff*

TROMBONE

# COLONEL BOGEY MARCH

Music by **KENNETH J. ALFORD**  
 Arranged by **MICHAEL SWEENEY**

3 3 3 3 3 3  
 March 5 Opt. Whistle

*f* 13 *Plav* 21 *mf* 29 37

45 53 61 85

*ff* (1 2 3 stop)

# Du gamla, du fria

Trombon

# Du gamla, du fria

Trombon

3 3 4 3 1 3 3 3 3 3 3 3 3 3 3 3 3 3 4 4

4 3 3 3 3 3 3 1 3 3 3 3 1 4 4 3 1 3 1 4 3 3

3 4 3 1 3 3 3 3 3 3 3 3 4 3 1 3 3 3 3 1. 3 3 3 2. 3 3

Trombone

# En vänlig grönskas rika dräkt

5

10

12

Trombone

# En vänlig grönskas rika dräkt

6 2 1 1 2 4 2 3 3 1 3 1 2 1 ) 2 4

5 2 1 2 1 2 2 1 4 2 4 2 4 1 2 ) 6 1 4 3

10 2 4 1 4 2 1 2 4 1

12 1 2 ) 4 3 1 3 1 2 4 1 (6)

↑  
(om repris)

Trombone

# Första maj

# Första maj

Trombone

1 1 1 1 1 4 3 1 1 1 4 1 1 1 1 1 4

6 3 4 4 4 3 3 4 4 1 1 1 1 1 1 1

10 4 3 1 1 1. 1 4 1 1 1 2. 1 4 1

# GAMMAL FÄBODPSALM

från Älvdalen

Arrangemang för  
symfonisk blåsorkester  
Gösta Morberg

TROMBONE 2

The musical score for Trombone 2 consists of the following elements:

# GAMMAL FÄBODPSALM

från Älvdalen

Arrangemang för  
symfonisk blåsorkester  
Gösta Morberg

TROMBONE 2

# Internationalen

Trombon

*mf*

**A** 3 gånger!

3

**B**

3

**C**

**D** Refräng

3 3

**E**

**F**

3 3 3

**G**

3 3 3 gånger!

# Internationalen

Trombon

4 6 1 1 4 4 3 4 1 1 1 1 1 1 1 1

*mf*

**A** 3 gånger!  
1 1 1 4 4 4 4 4 4 2 3 2 1 1 1 1 1

**B** 1 1 1 4 4 4 4 4 4 1 1 1 1 1 1 1 1 3

**C** 2 2 4 2 1 4 2 1 2 1 4 4 4 3 1 2 2

2 2 1 1 1 1 4 4 1 5 4 6 1 1 1 1 1 1

**D** Refräng  
1 1 1 1 1 1 1 1 1 1 4 3 1 1 1 4 2 4 4 4 4 1

**E** 1 1 2 2 1 2 1 1 1 1 1 1 2 1 1 1 1 1 1

**F** 1 1 1 1 1 1 1 1 1 1 4 3 1 1 1 4 2 1 1 1 1 1 1

**G** 1 1 1 1 4 4 4 1 1 1 1 2 2 2 2 1 1 1 4 1

# The James Bond Theme

Trombon

Monty Norman arr Victor Lopez (trbfix Dicken 220329)

4

*f*

5

9 **A**

*mf*

13

*ff*

17 **B**

*mf*

23 **C**

*f*

31

35 **D**

*ff*

41 **E**

*mf* 1:a ggn, *f* 2:a ggn

D.S. al Coda

47

*mf* // *mycket ritardando (dirigeras)*

# The James Bond Theme

Trombon

Monty Norman arr Victor Lopez (trbfix Dicken 220329)

4 4 3 6 4 4 4 6 5 4 4 4 3 6 4 4 4 6 5 4

*f*

5 4 4 3 6 4 4 4 6 5 5 5 5 3 6 5

9 **A** 4 2 2 2 4 4 4 4 1 1 1 2 2 2 4 2 2 2 4 4 4 4 1 1 1 2 2 2

*mf*

13 4 4 4 4 4

*ff*

17 **B** 4 2 2 2 4 4 4 4 1 1 1 2 2 2 4 2 2 2 4 4 4 4 1 1 1 2 2 2

*mf*

23 4 4 4 1 1 4 4 2 2 1 1

*f*

31 4 4 1 1 4 4 2 1 2 2 2

35 **D** 4 4 4 2 4 2 1 1 1 2 4 2 4 4 4 2 4 2 1 1 1 2 4 2 4 4 4 4 4 4 4 4 4 4 4

*ff*

41 **E** 4 4 4 4 4 4 4 4 4 4 4 4

*mf* 1:a ggn, *f* 2:a ggn *ff*

**D.S. al Coda**

47 1 2 2 3 1 1 1 1

*mf* *mycket ritardando (dirigeras)*

John Williams

Trilogi

Trombon

# JOHN WILLIAMS TRILOGY

TROMBONE

(Welcome To Jurassic Park • Theme From "Schindler's List" • Raiders March)

Music by  
**JOHN WILLIAMS**  
Arranged by JOHN MOSS

Tranquil

6

**11** Stately "Welcome To Jurassic Park"

08724572  
RAIDERS MARCH  
From The Paramount Motion Picture RAIDERS OF THE LOST ARK  
By John Williams  
Copyright © 1981 by Bantha Music and Ensign Music Corporation  
This arrangement Copyright © 1995 by Bantha Music and Ensign Music Corporation  
All Rights for the World Controlled and Administered by Ensign Music Corporation  
International Copyright Secured All Rights Reserved

THEME FROM "SCHINDLER'S LIST"  
From The Universal Motion Picture SCHINDLER'S LIST  
Composed by John Williams  
© Copyright 1993 MUSIC CORPORATION OF AMERICA, INC.  
This arrangement © Copyright 1995 MUSIC CORPORATION OF AMERICA, INC.  
International Copyright Secured All Rights Reserved

MCA music publishing

WELCOME TO JURASSIC PARK  
From The Universal Motion Picture JURASSIC PARK  
Composed by John Williams  
© Copyright 1993 MUSIC CORPORATION OF AMERICA, INC.  
This arrangement © Copyright 1995 MUSIC CORPORATION OF AMERICA, INC.  
International Copyright Secured All Rights Reserved

MCA music publishing

TROMBONE

46 Theme from "Schindler's List"

10

56

3

60 March Tempo

66 "Raiders March"

74

84

4

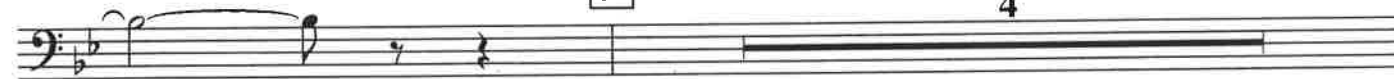

90

2

1/2

# JOHN WILLIAMS TRILOGY

TROMBONE

(Welcome To Jurassic Park • Theme From "Schindler's List" • Raiders March)

Music by  
**JOHN WILLIAMS**  
Arranged by **JOHN MOSS**

Tranquil

6

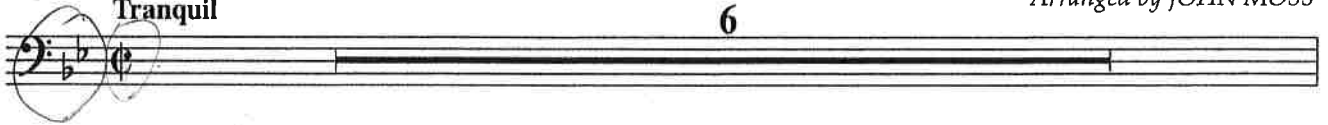

**11** Stately "Welcome To Jurassic Park"

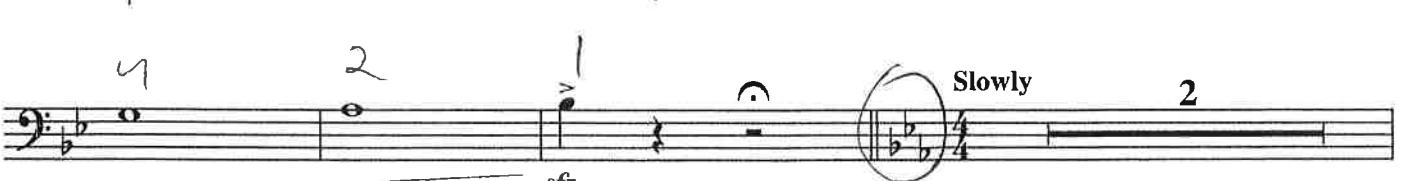
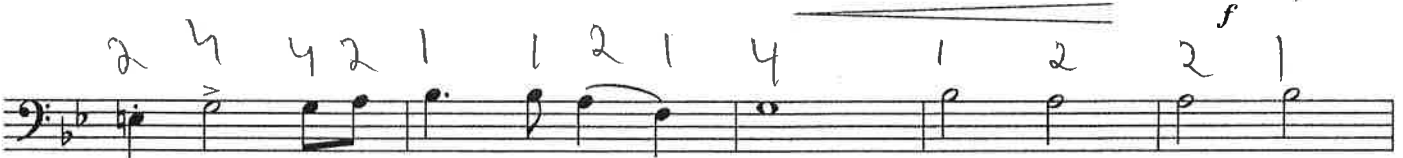
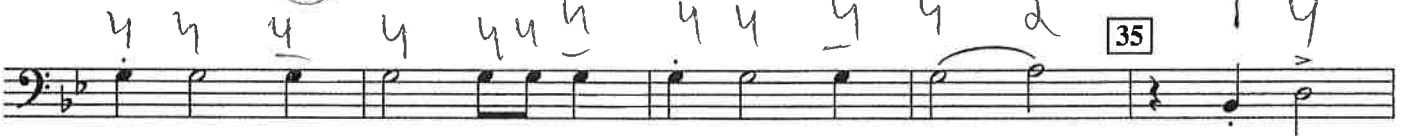
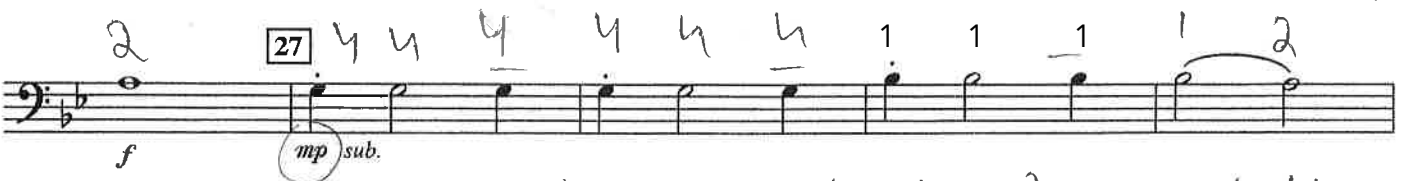
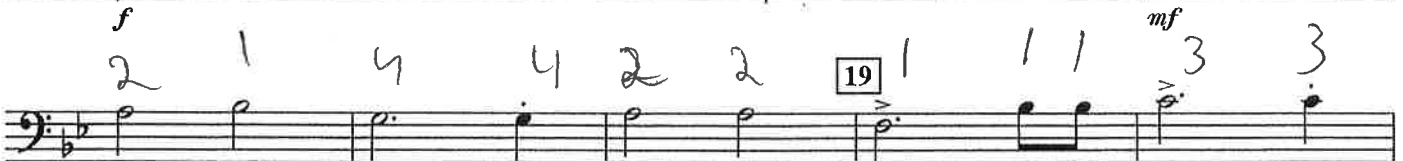
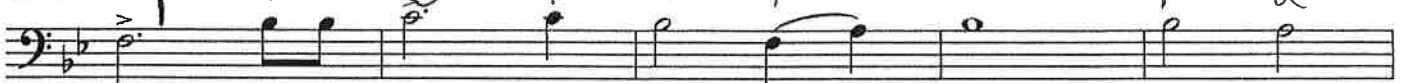

08724572  
RAIDERS MARCH  
From The Paramount Motion Picture RAIDERS OF THE LOST ARK  
By John Williams  
Copyright © 1981 by Bantha Music and Ensign Music Corporation  
This arrangement Copyright © 1995 by Bantha Music and Ensign Music Corporation  
All Rights for the World Controlled and Administered by Ensign Music Corporation  
International Copyright Secured All Rights Reserved

THEME FROM "SCHINDLER'S LIST"  
From The Universal Motion Picture SCHINDLER'S LIST  
Composed by John Williams  
© Copyright 1993 MUSIC CORPORATION OF AMERICA, INC.  
This arrangement © Copyright 1995 MUSIC CORPORATION OF AMERICA, INC.  
International Copyright Secured All Rights Reserved

**MCA** music publishing

WELCOME TO JURASSIC PARK  
From The Universal Motion Picture JURASSIC PARK  
Composed by John Williams  
© Copyright 1993 MUSIC CORPORATION OF AMERICA, INC.  
This arrangement © Copyright 1995 MUSIC CORPORATION OF AMERICA, INC.  
International Copyright Secured All Rights Reserved  
**MCA** music publishing

# John Williams Trilogi 2/2

## TROMBONE

46 Theme from "Schindler's List"

10

56

3

rit.

60 March Tempo

*mp*

*mf*

66 "Raiders March"

*f*

*mf*

74

84

4

90

4

3

*mf*

*ff*

2

*mp*

*ff*

Trombon spec.

# MAJAS ALFABETSSÅNGER

Arr Jerker Axelsson  
(bearb. trb. Bräcken)

D DUR ♩ = 112

16

C DUR ♩ = 132

29

♩ = 140

52

Rit...  $\flat$   $\circ$  Fdur ♩ = 152

62

70

78

(Rit 2:9 ggn)

Trombon spec.

# MAJAS ALFABETSSÅNGER

Arr Jerker Axelsson  
(bearb. trb. Dicken)

D DUR  $\text{♩} = 112$

4 5 2 5 4 7 5 4

16 4 5 2 4 7 5 2 5 4 7 5 4

C DUR  $\text{♩} = 132$

29 4 7 2 4 1 2 2  $\text{♩} = 140$

52 Rit...  $\text{♩} = 152$

62 4 6 1 2 4 5 4 4 1 1 4 2 1 4 4 1

70  $\text{p}$  1 1 2 2 1 1 1 1 4 4 2 2 4 4 4 4

78 4 4 1 1 1 1 4 4 4 4 2 2 2

(Rit 2:00gn)

# Narviksgutten

Trombon

Ivar Widner, arr Daniel Smedberg

(bearbetning trombonstämma: Dicken)

# Narviksgutten

Trombon

Ivar Widner, arr Daniel Smedberg  
(bearbetning trombonstämma: Dicken)

1 1 1 1 2 2 2 2 2 2 2 2

*ff* *mf*

1 1 1 1 2 2 4 2 2 2 2 2 2 2 2

*mf*

16 4 4 4 4 6

1. 2.

21 1 1 1 1 2 1 1 1 1

*ff*

25 2 4 6 6 2 4 6 6 1 1 1 1 2 1 1 1 1

*mf* *ff*

33 1 2 4 6 6 1

1.

37 2. 1 1 1

*ff* Trio **15** *ff*

57 1 4 1 3 4 6 1 4 4 4 3 4 1 3 4 6

*ff*

65 6 4 3 2 6 4 2 1 1 1 1 1 1

1. 1 1 2. 1 *ff*

# PICTURES AT AN EXHIBITION

(Promenade • The Hut of Baba Yaga • The Great Gate of Kiev)

PART 5  
Trombone/Baritone B.C./Bassoon

MODEST MOUSSORGSKY  
Arranged by MICHAEL SWEENEY

“Promenade”  
Allegro sostenuto

9

17 Piú mosso

25

Tempo I

“The Hut of Baba Yaga”

35 Allegro con brio

43

51

59

Copyright © 1991 MUSICWORKS  
This arrangement Copyright © 2012 MUSICWORKS  
7777 West Bluemound Road, Milwaukee, WI 53213  
International Copyright Secured All Rights Reserved

PART 5  
Trombone/Baritone B.C./Bassoon

61 67

71 79

82 91

99 "The Great Gate of Kiev"  
Maestoso

99 107

107 118

114 118

122 126 Grave

128

# PICTURES AT AN EXHIBITION

(Promenade • The Hut of Baba Yaga • The Great Gate of Kiev)

PART 5 *sid 1/2*  
Trombone/Baritone B.C./Bassoon

MODEST MOUSSORGSKY  
Arranged by MICHAEL SWEENEY

"Promenade"

**Allegro sostenuto**

Handwritten notes: 4 2 4 6 2 6 1 4 4 7 6

Handwritten notes: 6 1 4 6 3 3 1 3

Handwritten notes: 5 6 5 5 5 5 6 5 5 1 2 1 1 2

17 **Piú mosso**

Handwritten notes: 4 6 4 6 4 6 4 6 2 4 1 2 4 4 4 7 6 1 2 4

25 **Tempo I**

Handwritten notes: 6 1 4 4 6 6 4 3 4 3 4

35 **"The Hut of Baba Yaga"**  
**Allegro con brio**

Handwritten notes: 3 4 4 4 4 4 4 4 4 4 4 4

43

Handwritten notes: 4 3 2 1 4 3 2 1 4 3 2 1 4 3 2 1 4

51 59

Copyright © 1991 MUSICWORKS

This arrangement Copyright © 2012 MUSICWORKS

7777 West Bluemound Road, Milwaukee, WI 53213

International Copyright Secured All Rights Reserved

side 2/2 Pictures at an exhibition

PART 5

Trombone/Baritone B.C./Bassoon

4 1 2 3 4

4 5 6 7 [67]

2

5

61

Handwritten notes: F E 1 2 1 2 1 2

71

Handwritten notes: 6 7 1 2 3 [79] 3 3 3 3

82

Handwritten notes: 3 3 5 [91] 4 4

rall.

99

"The Great Gate of Kiev"

**Maestoso**

Handwritten notes: 4 6 1 4 2 6 1 2 4 6 4 1 2 4 6 4

107

Handwritten notes: 4 6 1 4 2 1 4 4 1 4 3 3 6 3 4 6 1

114

Handwritten notes: 2 4 4 1 3 4 6 1 [118] 1 5 1 3 1 4 1 2

mp sub. ————— mf

122

Handwritten notes: 1 2 1 2 1 1 5 5 1 2 1 2 1 1 4 1 [126] Grave 1

f rit. ff

128

Handwritten notes: 1 4 2 6 6 4 1 1 1 1

allargando mp ————— ff

# Soul Bossa Nova

by Quincy Jones

Arranged by Per-Olof Ukkonen

1  
*mf*

6  
*cresc.*

11 13 1st Time Tacet  
*ff* *mf* *ff* *mf*

16 Play Both Times  
*ff* *mf* *ff* *mf* *mf*

21  
1. 2.

26 27  $\%$   
*f*

31 35  
*mf*

36  
*ff* *mf* *ff* *mf* *ff* *mf*

42

47

44 **To Coda**  $\oplus$

*f*

49

54 **3 TIMES Solo's**  
*uns. Play 3rd Time only*

*mf*

58

63 *mf Start on 2nd time here gliss.*

*mf* **66**  
*3x sf*

68

73 **D.S. al Coda**

*f*

78  $\oplus$  **Coda**

*dim.*

83

*dim.* *f*

# SUMMER NIGHTS

♩ = 126

**TROMBON 3**

*J. Jacobs*  
*Arr: A. Söderkvist*

4 5 8 13 7

*mf*

23

Tacet if song 27 2 Play *f*

31

35

39

43 5

51

55

60

64 Tacet if song

68

Play

72

76

81

Slower 6 Rubato 2

rit.

89

Ending

ff

FINE

**Slutvamp**

95

side 1/2

# SUMMER NIGHTS

♩ = 126

J. Jacobs

Arr: A. Söderkvist

## TROMBON 3

D dur

4 5 8 13 7 5

mf Ciss

4 4 4 4 2 2 4 2 4 23

(Fiss) **Tacet if song** (Fiss) 27 2 **Play** 3 2 2

5 4 4 2 2 5 2 2 4

f Ciss

3 2 3 2 31 2 4 4 2 4 2 2 2 2 2 7 7 5 5

4 35 4 4 4 4 4 2 2 2 2 7 2 4

39 4 4 4 2 2 4 2 4 4 4 4 4 2 2 4 2 4

43 5 7 5 3 2 3 2 2 3 2 3 2 2 3 2 2 3 2 3 2

(Diss)

51 2 4 4 2 4 2 1 1 1 1

F

Ess dur

— Trb. III (2) Sila 2 av 2 Summer Nights

55

60

64 Tacet if song

68 Play

72

76

81 Slower Rubato 6 2

89 Ending

### Slutvamp

95

— SUMMER NIGHTS —

# "The Face Of Beethoven"

**Trombon** **Allegro**

**A** **B** **C** **D** **E** **F** **G** **H** **I** **K** **L** **M**

*f* *cresc.* *ff*

# "The Face Of Beethoven"

**Trombon** **Allegro**

8 A 8 B 8 C 8

D 8 E 8 F 8 G 8 H 8

I 4 4 2 2 4 4 2 2 4 4

*f*

2 2 4 4 2 4 K 2 2 2 2 2 2

2 5 4 4 2 4 4 2 2 4 4

Riss B B A

2 4 L 2 2 2 2 2 2 5 4 4 2

4 4 2 2 4 4 2 4 M 2 2

*cresc.* *ff*

2 2 2 2 2 2 2 2 2 2

2 2 2 2 2 2 2 2 4

# Theme From SPIDER-MAN

FÖR TROMBON:  
TÄNK BASKLAV OCH ETT b-FÖRTECKEN  
(alla B blir Bb)

Written by ROBERT J. HARRIS  
and PAUL FRANCIS WEBSTER  
Arranged by JAY BOCOOK

BARITONE SAXOPHONE

Driving

*Abbörd kort, längre ofta*

11

*mf*

23

Swing

35

(♩ = ♪)

Bara sax!

43 Straight 8ths

*f*

To Coda

59 Swing (♩ = ♪) Bara sax!

*mf*

D.S. al Coda

Coda

*ff*

# Theme From SPIDER-MAN

BARITONE SAXOPHONE

OUT TROMBON (tänk basklav och ett b-becken)  
(Camer B till 8b)

Written by ROBERT J. HARRIS and PAUL FRANCIS WEBSTER  
Arranged by JAY BOCOOK

**Driving**

*f*

*mf*

*ff*

2 2 2 2 4 6 4 2 4 6 4 2 11 4 6 4 2 4 6 4 2 4 6 4 2 4 6 4 2

4 6 4 4 4 6 4 4 4 6 4 2 4 6 4 2 2 4 2 7 2 4 2 2 4 6 4 2

4 6 4 2 23 4 6 4 2 4 6 4 2 4 6 4 2 4 6 4 4 4 6 4 4

4 6 4 2 4 6 4 4 2 4 2 7 2 4 2 2 4 6 4 2 4 6 4 4 35

**Swing** (♩ = ♩<sup>3</sup>)

PAUS

(1st baritone sax ta detta ensam)

43 **Straight 8ths**

*f*

4 6 4 2 4 6 4 2 4 6 4 2 4 6 4 4 4 6 4 4 4 6 4 2

4 6 4 2 2 4 2 7 2 4 2 2 4 6 4 2 2 4 2 2 4 To Coda 4 2 2

59 **Swing** (♩ = ♩<sup>3</sup>) (bara saxofon)

*mf* PAUS

**D.S. al Coda**

**Coda** 2

*ff*